QUALITY MATERNAL ANGUS WITH MUSCLE

MARCY LIVESTOCK

63rd Annual Angus Bull & Female Sale

Thursday • January 25, 2024

12:30 pm MST

Gordon Livestock Market • Gordon, NE

Selling 90 Angus Bulls

22 Two-Year-Olds & 70 Yearlings

28 Select Bred Registered Heifers

Every heifer calving after February 15 sells. None held back.

12 Select Bred Registered Cows

Every cow calving after March 10 sells. None held back.

In one day, you can select from a program with more than 75 years of superior genetic selection.

The Best of Northern Cattle! NORTHERN LIVESTOCK VIDEO AUCTION

866-616-5035

www.NorthernLivestockVideo.com

RFM
RON FRYE MARKETING
406.600.7514

Marcy Livestock

www.MarcyLivestock.com

Marcy Livestock

George Marcy
Cell: 308/430-2005
PO Box 66 • 75 South Slim Buttes Rd • Chadron, NE 69337
marcylivestock@msn.com

www.MarcyLivestock.com

Hello Folks,

Welcome to our 63rd Annual Bull & Female sale. We feel we have a great set of bulls and females selling this year and really appreciate your interest in this offering. We love breeding the good ones. That is our biggest satisfaction.

We have a disciplined breeding program that is not about following the fads or chasing numbers but produces the best quality cattle for a real world environment. We hope you like these deep volume, good footed, gentle , heavy muscled cattle and appreciate the chance to earn your business.

The female is always on our mind when we select genetics and we strive to have a cowherd second to none. Fertility, foot quality, udders and a good disposition are a must. Top quality maternal Angus with muscle will always be the goal of our program. Those deep, easy doing cows keep us in business too.

The bulls are developed like athletes on a pasture to help keep them sound on their feet & legs while eating a concentrated grain ration and free choice grass hay. We breed long, thick, stout bulls with muscle, good feet, scrotal development , plus docility so the animals can be handled easily.

Thank you so much for considering our cattle and please join us for lunch at 11 am on sale day. The bulls will be at Gordon Livestock from Monday, January 22 on for your evaluation. As always, yearlings are available for viewing at the ranch 35 miles southwest of Chadron. 2-year-old bulls are being developed at Hamilton Valley Ranch south of Gordon.

We look forward to seeing you on January 25th in Gordon at the Sale! Call anytime if we can be of assistance in any recommendations or contact Northern Livestock Video if you would like to bid online.

George and Andrea Marcy & Family

$200/hd deducted from the sale price on yearling bulls for feed costs if you pick them up or have them delivered immediately from the sale site.

George and Andrea

Marcy Livestock

George Marcy
Cell: 308/430-2005
marcylivestock@msn.com

Thursday • January 25, 2024

12:30 pm MST

Gordon Livestock Market • Gordon, NE

Selling 90 Angus Bulls

22 Two-Year-Olds & 70 Yearlings

28 Select Bred Registered Heifers • 12 Select Bred Registered Cows

Sale Day Phone 308-282-1171

Gordon Livestock Auction Market
P.O. Box 368 • Gordon, NE 69343

AUCTIONEER
Joe Goggins, Billings, Montana.....406/ 861-5664

MARKETING AGENT
Ron Frye 406/ 600-7514

RON FRYE MARKETING
406.600.7514

SALE RING ASSISTANCE
Jim Geis, *Special Assignment*
Scott Dirk and Cody Nye, *Tri State Livestock News*
Curt Cox, *Wyoming Livestock Roundup*
Chris Beutler, *Livestock Digital*
Ty Groshens, *Western Livestock Journal*
Will Harsh, *American Angus Association*

GUARANTEED BID PROGRAM – ABSENTEE BIDDING
A 100% satisfaction guarantee for cattle purchased in your absence is offered by Marcy Livestock if George Marcy assists you with your purchases. 308-430-2005

Bid through Northern Livestock Video Auction's NEW Online Bidding Platform!

Desktop and Mobile Friendly

For the Desktop

1. It is best to use the Google Chrome web browser.
2. Pre-Register at least one day prior to the sale.
3. Go to bid.northernlivestockvideo.com and click "Get Approved to Bid".
4. Doing this will prompt you to create an account, after which you will fill out a bidder approval application.
5. Once Approved, an email will be sent to the email account provided, please click the link in that email to activate your account and a buyer number will be provided.
6. On sale day (after approval), visit www.northernlivestockvideo.com to view and bid!

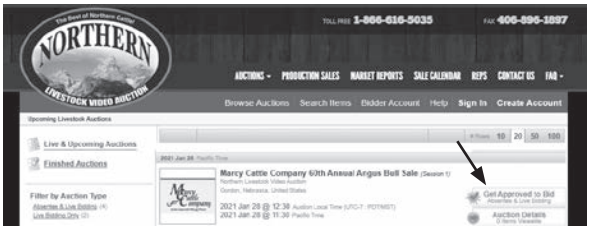

For the Mobile

Use your mobile device to download the Northern App and follow the above steps to get approved.

There is an instructional video on how to register to bid on our website, www.northernlivestockvideo.com if you have any questions.

For technical assistance with Internet Viewing and Bidding Questions, call Sam Fraser 406-860-0590.

Phone Bidding

Anyone wanting to use the Northern Livestock phone bank to bid must pre-register and have a bid number to bid on the phone.
To register with NLVA call 866-616-5035 Before Sale Day.
View the Online CATALOG and VIDEO CLIP of each BULL selling at www.northernlivestockvideo.com
Northern Livestock's Sale Day Bid Line: **1-406-245-0889.**

Bidders who are successful in making purchases will be contacted following the sale to make payment and delivery arrangements.

***Videos of the bulls will be available for viewing prior to the sale on* www.northernlivestockvideo.com**

Marcy Livestock

SALE TIME
12:30 p.m. MST

LUNCH
Complimentary lunch at 11 a.m.

INSPECTION
Cattle are available anytime at the ranch and will be in Gordon from January 22 thru the sale.

ACCOMMODATIONS
Please call if you wish us to reserve a room. There are a couple of motels in Gordon:
Jeffco Inn 308-282-2935
Western Sand Motel 308-282-1795
There are many nice motels available in Valentine, Neb. (90 miles east) and Chadron, Neb. (48 miles west) if you are coming to the sale. We encourage you to reserve your rooms early.

DELIVERY
Free delivery on bulls to a central point within a radius of 500 miles. Free up to 800 miles on purchases of $7,500 or more. Arrangements can be made for assistance with further distances if Marcy Livestock is contacted ahead of time. To limit the stress and time that bulls are on the trailer, if a load has multiple owners, bulls will be delivered to a central point. Deduct $50/hd. from purchase price if you haul yourself. ***Delivery does not include females; we will help to line up trucking on your female purchases.***

WINTERING
Free on yearlings until we begin delivery mid March. With calving and breeding, we need to start delivering bulls during that time period and early April. If you take your yearlings sale day or we deliver immediately, $200/head is deducted from sale price for feed cost and an additional $50/head is deducted if you haul yourself. ***Two-year-old and fall bulls must be picked up or will be delivered immediately following the sale.***

SALE DAY WEIGHT
All bull weights will be listed on a supplement sheet that will include their actual weight the week of the sale. Updated sale information will be posted on www.marcylivestock.com, as well as on www.northernlivestockvideo.com.

Announcements from the block will take precedence over information in this catalog.

How do you Ballyhoo?
Ballyhoo Printing & Design
BallyhooPrinting.com
406•538•7988 Lewistown, MT
Catalog Creation & Production

HERD HEALTH
All cattle sell with proper health papers for interstate shipment. A rigid herd health program is followed. All bulls used for natural service have been tested clean for trich. See more on Bull development protocol on page 3.

TERMS AND CONDITIONS
Cattle will sell under the suggested Terms and Conditions of the American Angus Association. Any updates will be available on sale day.

GUARANTEE
All bulls selling for $4,000 or more will be covered 50% by Marcy Livestock if they are injured during their first breeding season. Breeding season is defined as the 60-day period following the first turnout of the bulls.
All bulls selling for $4,000 or more will be given 50% of the value of the injured bull, minus any salvage value, as credit in a future sale or toward a replacement bull if one is available. All injured bulls must be diagnosed by a veterinarian. Please notify us as soon as possible should injury occur and prior to the injured bull being sold for salvage. A copy of the sales receipt must be received by Marcy Livestock to receive proper credit. All claims must be made by Sept. 1, 2023.

Example 1: A $6,000 bull is injured and will not heal. A credit of $3,000 minus any salvage value will be given to the buyer.

Example 2: A $4,000 bull is injured and will not heal. A credit of $2,000 minus any salvage value will be given to the buyer.

Example 3: A $3,500 bull is injured and will not heal. No credit is given. Buyer retains all salvage value.

This is not a mortality Policy. If you want mortality insurance, please contact Lashea Bickel listed below

INSURANCE
Should you want your animals insured, mortality insurance will be available sale day through Dakota Ag Insurance, Lashea Bickel 605/530-0872. Six month mortality plus loss of use. 1 year mortality plus loss of use.

CALVING EASE
Due to the differences in what our customers appear to want in heifer bulls, we use the following scoring system for Calving Ease

★★★ Indicates a bull that we think should be extremely easy calving for anyone.

★ For those of you who want a little more horsepower on your heifers, we have marked with one ★ the bulls we think can work for you in this way on larger-framed heifers.

RFM

RON FRYE MARKETING

406.600.7514

Welcome to the 63rd Annual Marcy Livestock Sale. It is my pleasure to work with one of the most highly regarded herds in the Angus Breed. The Marcy brand is synonymous with high-quality Angus cattle—a cow herd built on the fundamentals that have made the Angus Breed the commercial cattleman's choice for decades. By concentrating on basic principles such as structure, foot quality, docility, and longevity, you have the bedrock of the Marcy herd. Add to that a performance-tested program that allows the best females to continue growing the herd, and a strong culling practice takes care of the lower end of the females.

I have long held admiration for the Marcy Livestock program due to its unwavering commitment to the commercial ranching community. Acknowledging the crucial role that a purebred breeder plays in the beef cattle industry; the Marcy program prioritizes the hardworking rancher over passing fads or genetics that they do not deem beneficial for the industry in the long run.

The females available in this year's sale reflect the Marcy family's years of dedicated breeding aimed at upholding core values cherished since the program's inception. In an era where it's tempting to pursue the latest genetics hailed as a breed's salvation, the Marcy program stands firm in its preference for proven genetics that guarantee customer satisfaction. Rather than relying on external endorsements, they prioritize the assurance that comes with genetics they confidently attach their prefix to.

If you have a need to add some high-quality Angus females to your operation, you won't be disappointed in this high-quality offering. Your investment in a Marcy female will pay dividends, based on the history of this cowherd. Females that last make the most money, and this herd has proven that repeatedly.

If you have any questions about the bulls or females in this offering, it would be my pleasure to take some time and visit with you about them.

Ron Frye | 406-600-7514 | ronfryemarketing@gmail.com

Ron Frye

MARKETING

406.600.7514

Herd Health protocol

BIRTH

Calves are tagged, weighed & given Alpha 7 (7-way Blackleg) & Multi-Min

BRANDING

Calves are given Vista once. (IBR/BVD/BRSV/)

PRECONDITIONING

Calves are given Vista Once SQ,(IBR/BVD/BRSV) Foot rot vaccine for bull calves.

WEANING

Vista 5 SQ (IMR/BVD/BRSV, 7-way Blackleg),
Booster Foot rot booster for bulls & Panacur wormer

Weaning weights are recorded. Bulls are fence-line weaned & fed in a pasture on a program which allows the bulls to express their genetic potential but at the same time keeping them in range condition and not melting. This program grows the bulls at a slow and consistent pace that develops an athletic and muscular bull. In short, they are developed like athletes, not fat cattle.

DECEMBER & JANUARY

Yearling weights are taken. Bulls are lot tagged, fertility tested and scrotal measurements on bulls. Any bulls too young to test will sell & be guaranteed to pass a fertility test before turnout.

Bulls are freeze branded for buyer convenience & poured with cleanup.

BRED FEMALES

Follow the same vaccination program and have been vaccinated for Scour Guard, Plus pre-breeding vaccinations. All females will be tested for pregnancy again at the sale site to confirm your purchase is pregnant.

Marcys Scale Crusher

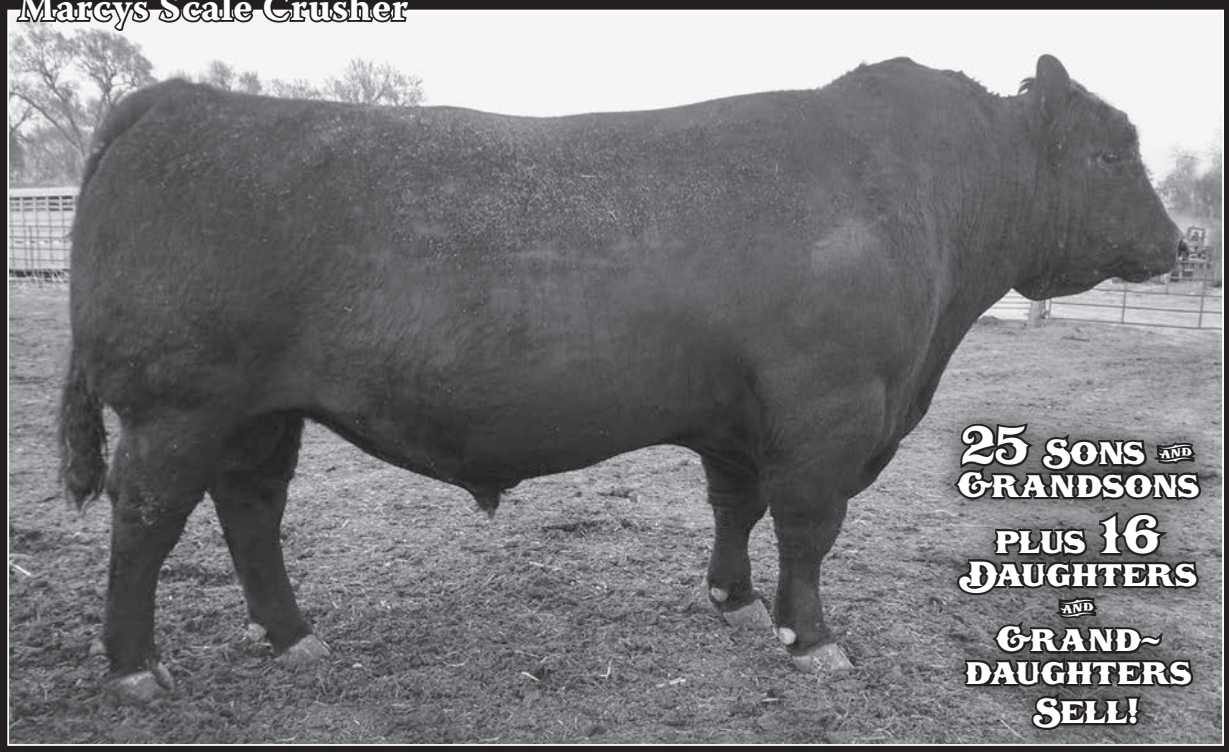

Reference Sire

Marcys Scale Crusher

Bull 02/05/10 registration: 16705566 tattoo: 031

Connealy Onward #	Connealy Lead On #
Sitz Upward 307R #	Altune of Conanga 6104
Sitz Henrietta Pride 81M	Sitz Value 7097 #
	Sitz Henrietta Pride 1370
Leachman Right Time #	N Bar Emulation EXT #
Marcys Erica 393 #	Leachman Erica 0025
G Marcy Erica 118	G D A R Oscar 711 #
	Marcys Erica 37

CED	BW	WW	YW	Milk	Doc
+12	+1.3	+74	+135	+27	+26
CW	**Marb**	**RE**	**$M**	**$B**	**$C**
+77	+.11	+1.03	+72	+167	+289

Owned with Lowery Livestock, Burwell, NE

• FOR REFERENCE ONLY.

Marcys Erica 393

Pathfinder Dam of Marcys Scale Crusher

- Scale Crusher had sired the top selling sire group for 7 consecutive years at Marcys before he burst on the national scene giving an incredible return on his investment when used in nationally prominent herds. At SAV Angus in 2021 his 1st 23 sons sold for an average of $34,304 & 5 daughters averaged $17,550. In 2023 they had two Scale Crusher sons that brought $50,000 each.
- At Hinman Angus in Montana he produced the top selling bull at $30,000 & at Green Mountain Angus in MT 8 sons averaged over $12,000.
- His full sister, Marcys Erica 337 became the all-time record-selling cow in the more than seventy-five year history of the Marcy Angus program when she topped the 2021 Marcy Female Sale at $65,000 as the featured Lot 1 cow to Voss Angus of Iowa.
- Scale Crusher is a performance powerhouse bull that sires long bodied wide hipped cattle that work in every aspect. A breed leader in performance - top 20%. Top 2% foot quality angle, docility top 15 %, top 10% REA and very high libido sons.

Backed by the time-tested heritage oaf one of the oldest cow families developed by Marcy Angus, and with a pedigree stacked with proven Pathfinder Sires, the maternal depth of his pedigree is unparalleled. Moderate Birth weight, explosive growth, along with high fertility, outstanding docility, foot quality, & carcass traits.

- Scale Crusher sons are long bodied, big hipped bulls with a wide top & big ribeye that are extremely functional in the pasture. Great feet and big scrotals they will herd cows like a bull elk. His sons in the sale are the result of embryo transplant with some of our most proven, productive cows that have prolific maternal traits.

Marcys Pride 487

The 3rd high selling female in our 2021 female sale to Bluffside Angus.

Phenotypically she has a perfect udder, feet, and the wide based, easy doing feminine body type to excel in our environment.

She is the donor dam of Lot 1

LOT **1**

Marcys Scale Crusher 217

Bull 01/16/22 reg: +20414191 tattoo: 217

Sitz Upward 307R #
Marcys Scale Crusher
Marcys Erica 393 #

Connealy Onward #
Sitz Henrietta Pride 81M
Leachman Right Time #
G Marcy Erica 118

Marcys 09 Sledgehammer 103-9
Marcys Pride 487 #
Marcys Pride 69

Baldridge Sledgehammer S621
Marcys 04 Pride 171-4
Rito 1I2 of 2536 Rito 6I6 #
Marcys Pride 290

Calving Ease
★
Birth Wt
ET
205 Wt
ET
Dam Prod
6 WR 104
5 YR 102

CED	BW	WW	YW	Milk	Doc
+8	+1.1	+72	+118	+18	+16
CW	**Marb**	**RE**	**$M**	**$B**	**$C**
+51	+.30	+.71	+50	+133	+223

ANGUS GS Powered by Neogen GeneSeek

- Out of one of the best ET flushes we have had, this bull had 7 full brothers sell a year ago. He was the choice to be retained as a junior herd sire for his maternal value and cow family strength for generations.
- Recommended for large framed heifers or cows.
- Used as a junior herd sire on both heifers and cows in our registered program.
- His exceptional donor dam was the 3rd high selling female in our 2021 cow sale to Bluffside Angus in NE.
- His beautiful pathfinder dam balances a progeny BWR of 96 with a progeny weaning ratio of 104 on six natural calves and a progeny IMF ratio of 127 on three natural calves.

Marcys Scale Crusher 29

Top selling Scale Crusher son at $35,000 in last year's sale to Green Mountain Angus, Bobcat Angus, Wilson Angus and Botts Family Angus.

Lots 2-8

Lots 2-8 are all full ET brothers combining the rare and valuable blood of Marcys Scale Crusher with Marcys Forever Lady 644. These fabulous flush brothers have length, muscle, scrotal size & docility along with Scale Crushing performance. Their Front pasture ET donor has tremendous production with a beautiful udder and embodies the phrase Maternal Angus with Muscle. An opportunity to own some of our very best genetics. His dam is out of none other than Marcys Game Time whose dam was a full sister to the dam of Scale Crusher. Backed by one of the oldest and most prolific cow families in the Marcy herd.

Lot 2 — Marcys Scale Crusher 2233

Bull 09/04/22 reg: +20723868 tattoo: 2233

Sitz Upward 307R #
Marcys Scale Crusher
Marcys Erica 393 #

Connealy Onward #
Sitz Henrietta Pride 81M

Leachman Right Time #
G Marcy Erica 118

Marcys Game Time
Marcys Forever Lady 644 #
Marcys Forever Lady 424 #

GDAR Game Day 449 #
Marcys Erica 390

Sitz Dash 10277 #
Marcys Forever Lady 935

Calving Ease	Birth Wt	205 Wt	Dam Prod
★	ET	ET	4 WR 115
			4 YR 109

CED	BW	WW	YW	Milk	Doc
+7	+2.4	+73	+127	+29	+17

CW	Marb	RE	$M	$B	$C
+66	+.22	+.76	+65	+150	+260

Recommended for large framed heifers and cows.

Lot 4 — Marcys Scale Crusher 327

Bull 01/24/23 reg: +20743029 tattoo: 327

Sitz Upward 307R #
Marcys Scale Crusher
Marcys Erica 393 #

Connealy Onward #
Sitz Henrietta Pride 81M

Leachman Right Time #
G Marcy Erica 118

Marcys Game Time
Marcys Forever Lady 644 #
Marcys Forever Lady 424 #

GDAR Game Day 449 #
Marcys Erica 390

Sitz Dash 10277 #
Marcys Forever Lady 935

Calving Ease	Birth Wt	205 Wt	Dam Prod
★	ET	ET	4 WR 115
			4 YR 109

CED	BW	WW	YW	Milk	Doc
+7	+2.0	+76	+137	+25	+19

CW	Marb	RE	$M	$B	$C
+64	+.30	+.74	+71	+138	+250

Recommended for large framed heifers and cows.

Lot 3 — Marcys Scale Crusher 314

Bull 01/21/23 reg: +20743026 tattoo: 314

Sitz Upward 307R #
Marcys Scale Crusher
Marcys Erica 393 #

Connealy Onward #
Sitz Henrietta Pride 81M

Leachman Right Time #
G Marcy Erica 118

Marcys Game Time
Marcys Forever Lady 644 #
Marcys Forever Lady 424 #

GDAR Game Day 449 #
Marcys Erica 390

Sitz Dash 10277 #
Marcys Forever Lady 935

Calving Ease	Birth Wt	205 Wt	Dam Prod
	ET	ET	4 WR 115
			4 YR 109

CED	BW	WW	YW	Milk	Doc
+3	+3.2	+75	+131	+28	+12

CW	Marb	RE	$M	$B	$C
+66	+.23	+.92	+62	+144	+249

Lot 5 — Marcys Scale Crusher 316

Bull 01/23/23 reg: +20743027 tattoo: 316

Sitz Upward 307R #
Marcys Scale Crusher
Marcys Erica 393 #

Connealy Onward #
Sitz Henrietta Pride 81M

Leachman Right Time #
G Marcy Erica 118

Marcys Game Time
Marcys Forever Lady 644 #
Marcys Forever Lady 424 #

GDAR Game Day 449 #
Marcys Erica 390

Sitz Dash 10277 #
Marcys Forever Lady 935

Calving Ease	Birth Wt	205 Wt	Dam Prod
	ET	ET	4 WR 115
			4 YR 109

CED	BW	WW	YW	Milk	Doc
+5	+3.6	+71	+123	+28	+15

CW	Marb	RE	$M	$B	$C
+73	+.08	+.63	+66	+142	+250

With our breeding program we are constantly progressing to elevate the top genetics of our cowherd through embryo transplant. These ET bulls, while raised on surrogate dams, come from our most proven superior cows. They are proven genetics generation after generation based on actual data in production, not hype or guess.

Marcys Forever Lady 644

Pathfinder Dam of Lots 2 - 8
Owned with Weber Angus, Plainview, NE

LOT 6 — Marcys Scale Crusher 334

Bull 01/18/23 reg: +20743030 tattoo: 334

Sitz Upward 307R #	Connealy Onward #	Sitz Henrietta Pride 81M	
Marcys Scale Crusher		Leachman Right Time #	G Marcy Erica 118
Marcys Erica 393 #			
Marcys Game Time	GDAR Game Day 449 #	Marcys Erica 390	
Marcys Forever Lady 644 #		Sitz Dash 10277 #	Marcys Forever Lady 935
Marcys Forever Lady 424 #			

CED	BW	WW	YW	Milk	Doc
+7	+2.4	+83	+141	+26	+11
CW	**Marb**	**RE**	**$M**	**$B**	**$C**
+72	+.21	+.71	+67	+140	+249

Calving Ease	
Birth Wt	ET
205 Wt	ET
Dam Prod	4 WR 115
	4 YR 109

ANGUSGS Powered by Neogen GeneSeek

LOT 7 — Marcys Scale Crusher 337

Bull 01/16/23 reg: +20743031 tattoo: 337

Sitz Upward 307R #	Connealy Onward #	Sitz Henrietta Pride 81M	
Marcys Scale Crusher		Leachman Right Time #	G Marcy Erica 118
Marcys Erica 393 #			
Marcys Game Time	GDAR Game Day 449 #	Marcys Erica 390	
Marcys Forever Lady 644 #		Sitz Dash 10277 #	Marcys Forever Lady 935
Marcys Forever Lady 424 #			

CED	BW	WW	YW	Milk	Doc
+11	+1.0	+74	+124	+25	+18
CW	**Marb**	**RE**	**$M**	**$B**	**$C**
+66	+.26	+1.00	+59	+146	+248

Calving Ease	★★★
Birth Wt	ET
205 Wt	ET
Dam Prod	4 WR 115
	4 YR 109

ANGUSGS Powered by Neogen GeneSeek

Recommended for heifers and cows.

LOT 8 — Marcys Scale Crusher 30

Bull 01/16/23 reg: +20743025 tattoo: 30

Sitz Upward 307R #	Connealy Onward #	Sitz Henrietta Pride 81M	
Marcys Scale Crusher		Leachman Right Time #	G Marcy Erica 118
Marcys Erica 393 #			
Marcys Game Time	GDAR Game Day 449 #	Marcys Erica 390	
Marcys Forever Lady 644 #		Sitz Dash 10277 #	Marcys Forever Lady 935
Marcys Forever Lady 424 #			

CED	BW	WW	YW	Milk	Doc
+6	+2.1	+73	+130	+29	+17
CW	**Marb**	**RE**	**$M**	**$B**	**$C**
+67	+.30	+.68	+73	+146	+262

Calving Ease	★
Birth Wt	ET
205 Wt	ET
Dam Prod	4 WR 115
	4 YR 109

ANGUSGS Powered by Neogen GeneSeek

Recommended for large framed heifers and cows.

Marcys N Plus Reloaded

Reference Sire

Marcys N Plus Reloaded

Bull 02/12/19 registration: + 19508133 tattoo: 95

Sitz Upward 307R #	Connealy Onward #
	Sitz Henrietta Pride 81M
Marcys Scale Crusher	Leachman Right Time #
Marcys Erica 393 #	G Marcy Erica 118
Redland Emblazon 2021	O C C Emblazon 854E#
	Redland Blackcap 1289
Marcys Treasure 227 #	Sitz Alliance 6595 #
Marcys Treasure 947	Marcys Treasure 496

CED	BW	WW	YW	Milk	Doc
+11	+1.3	+63	+115	+29	+26
CW	*Marb*	*RE*	*$M*	*$B*	*$C*
++56	+.28	+.75	+70	+140	+252

- FOR REFERENCE ONLY.

- Reloaded is a calving ease sire of Scale Crusher that is siring tremendous muscle, thickness, fleshing ability and type in a moderated framed package.
- A full brother in blood to Marcy Scale Breaker N Plus, these bulls pack a wallop in extra rib, fleshing ability, and base width that is extremely pleasing to the eye.
- His progeny are a really expressive in volume, top of loin and rear quarter.
- A breed leader in the top 15% of the breed for calving ease & top 3% for exceptional foot structure.
- He is out of a the pathfinder dam Marcys Treasure 227 owned with Trent Boner of M Diamond Angus in WY.
- His 1st daughters will calve this spring.
- He sold to Elston Lone Tree Angus in ND and Botts Family Angus in MT and reports on his calves are exceptional in those herds as well.

Marcys Scale Breaker N Plus

A full brother to Reloaded
owned with M Diamond Angus in WY.
Several N Plus females have some of the best bulls in this sale.

These coming 2-year-old bulls by Reloaded allow the opportunity for customers that desire an older bull, that will really cover some country and offer genetics from one of the best Scale Crusher sons we have raised. Easy doing, wide based cattle that have that extra body width and dimension with great feet & legs. They should make superb cows.

LOT 9 Marcys N Plus Reloaded 2192

Bull 03/23/22 reg: 20503694 tattoo: 2192

Marcys Scale Crusher
Marcys N Plus Reloaded
Marcys Treasure 227 #

Sitz Upward 307R #
Marcys Erica 393 #
Redland Emblazon 2021
Marcys Treasure 947

S Summit 956 #
Marcys Dutchess 739
Marcys Dutchess 562

GDAR Game Day 449 #
S Pride Anna 709 #
Leachman Right Time #
M Diamond Dutchess 528

Calving Ease	Birth Wt	205 Wt	Dam Prod
★★★	78	661	4 WR 98
			3 YR 103

CED	BW	WW	YW	Milk	Doc
+9	+0.4	+68	+120	+32	+29

CW	Marb	RE	$M	$B	$C
+50	+.50	+.56	+74	+123	+234

ANGUSGS Powered by Neogen GeneSeek

Recommended for heifers and cows. Dam records 3 @ 90 birth ratio

LOT 10 Marcys N Plus Reloaded 2193

Bull 03/24/22 reg: 20503697 tattoo: 2193

Marcys Scale Crusher
Marcys N Plus Reloaded
Marcys Treasure 227 #

Sitz Upward 307R #
Marcys Erica 393 #
Redland Emblazon 2021
Marcys Treasure 947

S Summit 956 #
Marcys Pride 8142
Marcys 16 Pride 20-6

GDAR Game Day 449 #
S Pride Anna 709 #
Baldridge Waylon W34 #
Marcys 07 Pride 54-7 #

Calving Ease	Birth Wt	205 Wt	Dam Prod
	95	715	3 WR 103
			2 YR 110

CED	BW	WW	YW	Milk	Doc
+6	+2.5	+66	+115	+30	+18

CW	Marb	RE	$M	$B	$C
+42	+.36	+.22	+62	+104	+197

ANGUSGS Powered by Neogen GeneSeek

LOT 11 Marcys N Plus Reloaded 2196

Bull 03/25/22 reg: 20503702 tattoo: 2196

Marcys Scale Crusher
Marcys N Plus Reloaded
Marcys Treasure 227 #

Sitz Upward 307R #
Marcys Erica 393 #
Redland Emblazon 2021
Marcys Treasure 947

McConnell Avalanche 69
Marcys Beauty 9126
Marcys Beauty 719

McConnell Altitude 3114 #
X6 Ms Pioneer 025 #
Redland Emblazon 2134 #
Ox Bow Beauty 622

Calving Ease	Birth Wt	205 Wt	Dam Prod
★	86	661	3 WR 101
			2 YR 98

CED	BW	WW	YW	Milk	Doc
+6	+0.9	+61	+106	+24	+19

CW	Marb	RE	$M	$B	$C
+41	+.22	+.68	+63	+112	+208

ANGUSGS Powered by Neogen GeneSeek

Recommended for large frame heifers or cows.

LOT 12 Marcys N Plus Reloaded 2202

Bull 03/31/22 reg: 20503695 tattoo: 2202

Marcys Scale Crusher
Marcys N Plus Reloaded
Marcys Treasure 227 #

Sitz Upward 307R #
Marcys Erica 393 #
Redland Emblazon 2021
Marcys Treasure 947

Marcys Cedar Ridge 536
Marcys Treasure 765
Marcys Treasure 265 #

Cole Creek Cedar Ridge 1V #
Marcys Erica 864
S A V Final Answer 0035 #
Marcys Treasure 045

Calving Ease	Birth Wt	205 Wt	Dam Prod
★	91	661	4 WR 96
			3 YR 101

CED	BW	WW	YW	Milk	Doc
+9	+1.2	+54	+96	+28	+17

CW	Marb	RE	$M	$B	$C
+19	+.41	+.39	+79	+94	+201

ANGUSGS Powered by Neogen GeneSeek

Recommended for large frame heifers or cows.

Genetics based on functionality, fleshing ability, structural soundness, muscle and feet improvement are essential to building a cow herd in a range environment

LOT 13 Marcys N Plus Reloaded 2204

Bull 04/01/22 reg: 20503682 tattoo: 2204

Marcys Scale Crusher
Marcys N Plus Reloaded
Marcys Treasure 227 #

Sitz 4 Aces 4551 #
Marcys Forever Lady 4140
Marcys Forever Lady 936 #

Sitz Upward 307R #
Marcys Erica 393 #

Redland Emblazon 2021
Marcys Treasure 947

Jauer 353 Traveler 589 27 #
Sitz Pride 2561

Sitz Alliance 6595 #
Baldridge Forever Lady K856

Calving Ease	Birth Wt	205 Wt	Dam Prod
	97	696	7 WR 103

CED	BW	WW	YW	Milk	Doc
+1	+3.8	+66	+112	+28	+25

CW	Marb	RE	$M	$B	$C
+46	+.15	+.88	+62	+121	+219

4 YR 103

ANGUSGS Powered by Neogen GeneSeek

LOT 15 Marcys N Plus Reloaded 348

Bull 01/14/23 reg: 20743084 tattoo: 348

Marcys Scale Crusher
Marcys N Plus Reloaded
Marcys Treasure 227 #

Tehama Tahoe B767 #
Marcys Ethelda 132
Marcys Ethelda 923

Sitz Upward 307R #
Marcys Erica 393 #

Redland Emblazon 2021
Marcys Treasure 947

Tehama Upward Y238
Tehama Mary Blackbird Y684

HA Prime Cut 4493 #
Marcys Ethelda 7132

Calving Ease	Birth Wt	205 Wt	Dam Prod
★★★	68	726	1 WR 115

CED	BW	WW	YW	Milk	Doc
+14	-0.3	+71	+127	+31	+32

CW	Marb	RE	$M	$B	$C
+54	+.57	+.72	+78	+138	+257

YR

ANGUSGS Powered by Neogen GeneSeek

Recommended for heifers and cows.

LOT 14 Marcys N Plus Reloaded 2206

Bull 04/04/22 reg: 20503691 tattoo: 2206

Marcys Scale Crusher
Marcys N Plus Reloaded
Marcys Treasure 227 #

JMB Traction 292 #
Marcys Erica 7102
Marcys Erica 0161

Sitz Upward 307R #
Marcys Erica 393 #

Redland Emblazon 2021
Marcys Treasure 947

Sitz Top Game 561X #
JMB Emulota 013

Leachman Right Time #
G Marcys Erica 916 #

Calving Ease	Birth Wt	205 Wt	Dam Prod
	95	633	4 WR 99

CED	BW	WW	YW	Milk	Doc
+3	+2.2	+49	+88	+40	+18

CW	Marb	RE	$M	$B	$C
+29	+.16	+.49	+60	+90	+177

3 YR 98

ANGUSGS Powered by Neogen GeneSeek

LOT 16 Marcys N Plus Reloaded 354

Bull 01/18/23 reg: 20743036 tattoo: 354

Marcys Scale Crusher
Marcys N Plus Reloaded
Marcys Treasure 227 #

Marcys Spur 8107
Marcys Erica 168
Marcys Erica 495

Sitz Upward 307R #
Marcys Erica 393 #

Redland Emblazon 2021
Marcys Treasure 947

Connealy Spur #
Marcys Erica 221 #

Redland Emblazon 2021
Marcys Erica 485

Calving Ease	Birth Wt	205 Wt	Dam Prod
★★★	68	668	1 WR 106

CED	BW	WW	YW	Milk	Doc
+9	+1.5	+70	+125	+25	+17

CW	Marb	RE	$M	$B	$C
+54	+.11	+.56	+43	+110	+186

YR

ANGUSGS Powered by Neogen GeneSeek

Recommended for heifers and cows.

LOT 17 Marcys N Plus Reloaded 391

Bull 02/04/23 reg: 20743048 tattoo: 391

Marcys Scale Crusher
Marcys N Plus Reloaded
Marcys Treasure 227 #

Sitz Upward 307R #
Marcys Erica 393 #
Redland Emblazon 2021
Marcys Treasure 947

Marcys Spur 976
Marcys Erica 181
Marcys Erica 4173

Connealy Spur #
Marcys Erica 578 #
Marcys Oscar 245
Marcys Erica 113

Calving Ease	Birth Wt	205 Wt	Dam Prod
★	75	622	1 WR 99 YR

CED	BW	WW	YW	Milk	Doc
+7	+2.5	+70	+117	+28	+23

CW	Marb	RE	$M	$B	$C
+49	+.38	+.60	+82	+120	+238

ANGUS GS Powered by Neogen GeneSeek

Recommended for large frame heifers and cows.

Marcys Panhandle 214-9

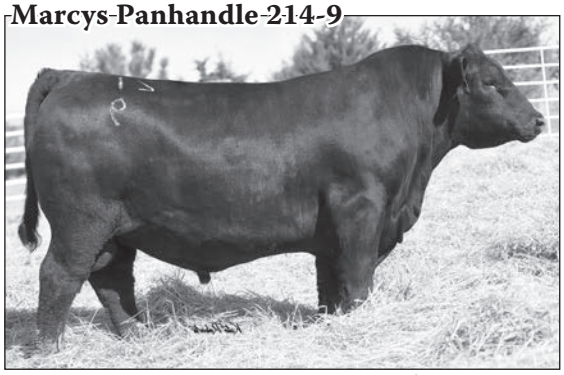

Top selling bull in our 2021 Sale @ $22,000 to Simonson Angus & Lowery Land and Cattle

LOT 18 Marcys N Plus Reloaded 374

Bull 01/23/23 reg: 20743046 tattoo: 374

Marcys Scale Crusher
Marcys N Plus Reloaded
Marcys Treasure 227 #

Sitz Upward 307R #
Marcys Erica 393 #
Redland Emblazon 2021
Marcys Treasure 947

U-2 Coalition 206C #
Marcys Queen Eva 156
Marcys Queen Eva 531

HF Syndicate 213Z
U2 Erelite 109Z
Cole Creek Cedar Ridge 1V #
Marcys Queen Eva 3118

Calving Ease	Birth Wt	205 Wt	Dam Prod
★★★	66	574	1 WR 91 YR

CED	BW	WW	YW	Milk	Doc
+12	-0.8	+41	+85	+29	+21

CW	Marb	RE	$M	$B	$C
+35	+.72	+.58	+83	+134	+257

ANGUS GS Powered by Neogen GeneSeek

Recommended for heifers and cows.

LOT 20 Marcys Panhandle 3108

Bull 02/07/23 reg: 20743053 tattoo: 3108

Marcys 17 Scale Crusher 34-7
Marcys Panhandle 214-9
Marcys 12 Ethelda E 64-2

Marcys Scale Crusher
Marcys 13 Ethelda E 4-3
Connealy Consensus 7229 #
Marcys 10 Ethelda E 165-0

HA Prime Cut 4493 #
Marcys Erica 034
Marcys Erica 871

Vermilion Sirloin
HA Miss Blackcap 9127
Lisco No Question 802
Marcys Erica 6118

Calving Ease	Birth Wt	205 Wt	Dam Prod
★	82	603	1 WR 97 YR

CED	BW	WW	YW	Milk	Doc
+8	+1.2	+62	+114	+39	+21

CW	Marb	RE	$M	$B	$C
+56	+.82	+.41	+73	+166	+288

ANGUS GS Powered by Neogen GeneSeek

Recommended for large frame heifers and cows.

LOT 21 Marcys Panhandle 3123

Bull 02/08/23 reg: 20743056 tattoo: 3123

Marcys 17 Scale Crusher 34-7
Marcys Panhandle 214-9
Marcys 12 Ethelda E 64-2

Marcys Scale Crusher
Marcys 13 Ethelda E 4-3
Connealy Consensus 7229 #
Marcys 10 Ethelda E 165-0

Leachman Right Time #
Marcys Treasure 07
Marcys Treasure 227 #

N Bar Emulation EXT #
Leachman Erica 0025
Redland Emblazon 2021
Marcys Treasure 947

Calving Ease	Birth Wt	205 Wt	Dam Prod
	85	588	2 WR 89 1 YR 82

CED	BW	WW	YW	Milk	Doc
+0	+3.6	+75	+125	+23	+28

CW	Marb	RE	$M	$B	$C
+42	+.46	+.41	+52	+120	+208

ANGUS GS Powered by Neogen GeneSeek

LOT 19 Marcys Panhandle 3125

Bull 02/08/23 reg: 20743057 tattoo: 3125

Marcys 17 Scale Crusher 34-7
Marcys Panhandle 214-9
Marcys 12 Ethelda E 64-2

Marcys Scale Crusher
Marcys 13 Ethelda E 4-3
Connealy Consensus 7229 #
Marcys 10 Ethelda E 165-0

S A V Resource 1441 #
Marcys Manor 096
Marcys Manor 7180

Rito 707 of Ideal 3407 7075
S A V Blackcap May 4136
Marcys Game Time
Ox Bow Manor 405

Calving Ease	Birth Wt	205 Wt	Dam Prod
	90	713	2 WR 118 1 YR 105

CED	BW	WW	YW	Milk	Doc
-3	+3.0	+82	+147	+32	+24

CW	Marb	RE	$M	$B	$C
+71	+.35	+.71	+55	+145	+243

ANGUS GS Powered by Neogen GeneSeek

LOT 22 Marcys Scale Crusher 2185

Bull 03/16/22 reg: 20503686 tattoo: 2185

Marcys Scale Crusher
Marcys 20 Scale Crusher 59-0
Marcys 16 Ethelda E 174-6 #

Sitz Upward 307R #
Marcys Erica 393 #
SSAF Balboa 230
Marcys Ethelda E 6-1 #

Lisco No Question 802
Marcys Misty 627
Marcys Misty 4137 #

S A V Final Answer 0035 #
LA Lass 419 #
Sitz 4 Aces 4551 #
Marcys Misty 632 #

Calving Ease	Birth Wt	205 Wt	Dam Prod
	98	651	5 WR 99 4 YR 101

CED	BW	WW	YW	Milk	Doc
+10	+3.7	+78	+138	+25	+15

CW	Marb	RE	$M	$B	$C
+61	+.24	+.51	+46	+133	+219

ANGUS GS Powered by Neogen GeneSeek

LOT 23 Marcys Scale House 2183

Bull 03/13/22 reg: 20515575 tattoo: 2183

Marcys Scale Crusher
S A V Scale House 0845
S A V Blackcap May 1416

GDAR Game Day 449 #
Marcys Erica 555
Marcys Erica 390

Sitz Upward 307R #
Marcys Erica 393 #

Rito 707 of Ideal 3407 7075
S A V Blackcap May 4136

Boyd New Day 8005 #
G D A R Miss Wix 474 #

Leachman Right Time #
G Marcy Erica 118

Calving Ease	Birth Wt	205 Wt	Dam Prod
	97	764	7 WR 101
			6 YR 101

CED	BW	WW	YW	Milk	Doc
+3	+2.2	+68	+121	+22	+12

CW	Marb	RE	$M	$B	$C
+64	+.14	+.57	+65	+142	+249

ANGUSGS Powered by Neogen GeneSeek

Used as a junior herd sire on cows.

LOT 25 Marcys Certified 3119

Bull 02/08/23 reg: 20743055 tattoo: 3119

Marcys Scale Crusher
S A V Certified 0849
S A V Blackcap May 1420

HA Prime Cut 4493 #
Marcys Erica 037
Marcys Erica 896

Sitz Upward 307R #
Marcys Erica 393 #

Rito 707 of Ideal 3407 7075
S A V Blackcap May 4136

Vermilion Sirloin
HA Miss Blackcap 9127

S Summit 956 #
Marcys Erica 650

Calving Ease	Birth Wt	205 Wt	Dam Prod
★★★	78	531	2 WR 100
			1 YR 102

CED	BW	WW	YW	Milk	Doc
+6	+1.1	+68	+119	+20	+23

CW	Marb	RE	$M	$B	$C
+48	-.13	+.93	+62	+108	+202

ANGUSGS Powered by Neogen GeneSeek

Recommended for heifers and cows.

LOT 24 Marcys Scale House 3150

Bull 02/12/23 reg: 20743063 tattoo: 3150

Marcys Scale Crusher
S A V Scale House 0845
S A V Blackcap May 1416

JMB Traction 292 #
Marcys Erica 7156 #
Marcys 12 Erica 32-2

Sitz Upward 307R #
Marcys Erica 393 #

Rito 707 of Ideal 3407 7075
S A V Blackcap May 4136

Sitz Top Game 561X #
JMB Emulota 013

Redland Emblazon 2021
Marcys 07 Erica 33-7

Calving Ease	Birth Wt	205 Wt	Dam Prod
	95	688	5 WR 110
			3 YR 105

CED	BW	WW	YW	Milk	Doc
+0	+4.7	+71	+121	+28	+18

CW	Marb	RE	$M	$B	$C
+62	+.18	+.37	+44	+123	+204

ANGUSGS Powered by Neogen GeneSeek

Dam is a pathfinder cow.

S-A-V-Scale-House-0845

$275,000 top selling Marcys Scale Crusher son at SAV in 2021.

Baldridge Flagstone F411

Reference Sire

Baldridge Flagstone F411

Bull 05/09/18 registration: + 19478642 tattoo: F411

Mogck Bullseye #	MOGCK Sure Shot #
Hoover No Doubt	Mogck Mary 1255
Miss Blackcap Ellston J2	SydGen C C & 7 #
	Miss Blackcap Ellston D154 #
Styles Upgrade J59 #	Sitz Upward 307R #
Baldridge Isabel Y69	Plainview Lassie 71B
Baldridge Isabel T935	Baldridge Kaboom K243 KCF
	Baldridge Isabel P4527

CED	BW	WW	YW	Milk	Doc
-2	+3.6	+70	+128	+28	+34
CW	**Marb**	**RE**	**$M**	**$B**	**$C**
+62	+.89	+.62	+78	+173	+302

- FOR REFERENCE ONLY.
- A wonderful sire group Flagstone does a lot right that fits our environment. A very consistent breeding bull.
- He ranks in the top 1% of the breed for foot structure, docility, and in the top 10% of the breed for end product values. More importantly he combines a type & kind that will work with big scrotal measurement and superb consistency.
- We continue to be very high on the progeny we are seeing from this bull. His dam is one of the most known cows in the Angus breed and daughters fit the maternal demands of our environment. Docile cattle that excel.
- The top selling sire group for many years,at Green Mountain Angus in MT, they are very popular with the commercial cattlemen in that dry country by the Musselshell.
- In our belief, one of the really overlooked sires of the breed that is proving his worth with his progeny

Baldridge Isabel Y69

Y69 is one of the most recognized and influential cows of the Angus breed.

LOT 26 Marcys Flagstone 2182

Bull 03/12/22 reg: 20515584 tattoo: 2182

Hoover No Doubt
Baldridge Flagstone F411
Baldridge Isabel Y69

Mogck Bullseye #
Miss Blackcap Ellston J2

Styles Upgrade J59 #
Baldridge Isabel T935

Marcys Game Time
Marcys Erica 794
Marcys Erica 529

GDAR Game Day 449 #
Marcys Erica 390

Cole Creek Cedar Ridge 1V #
Marcys Erica 337

Calving Ease	Birth Wt	205 Wt	Dam Prod
	89	722	3 WR 104
			3 YR 100

CED	BW	WW	YW	Milk	Doc
+3	+2.7	+68	+125	+28	+17

CW	Marb	RE	$M	$B	$C
+46	+.48	+.47	+77	+125	+239

ANGUSGS Powered by Neogen GeneSeek

Used as a junior herd sire on cows.

LOT 27 Marcys Flagstone 2179

Bull 03/13/22 reg: 20515586 tattoo: 2179

Hoover No Doubt
Baldridge Flagstone F411
Baldridge Isabel Y69

Mogck Bullseye #
Miss Blackcap Ellston J2

Styles Upgrade J59 #
Baldridge Isabel T935

Baldridge Waylon W34 #
Marcys Erica 62
Marcys Erica 390

GAR-EGL Protege #
Baldridge Blackcap T163

Leachman Right Time #
G Marcy Erica 118

Calving Ease	Birth Wt	205 Wt	Dam Prod
	86	716	4 WR 103
			4 YR 105

CED	BW	WW	YW	Milk	Doc
+0	+3.8	+67	+109	+23	+29

CW	Marb	RE	$M	$B	$C
+51	+.74	+.41	+64	+143	+249

ANGUSGS Powered by Neogen GeneSeek

Flagstone's sire group is impressive. Big stout cattle with a strong top, big scrotal, great feet and docility. Maternal Angus with the muscle to fit our program.

His progeny rank in the top 1 % of the breed for docility, marbling and foot structure.

LOT 28 Marcys Flagstone 2181

Bull 03/14/22 reg: 20515590 tattoo: 2181

Hoover No Doubt
Baldridge Flagstone F411
Baldridge Isabel Y69

Mogck Bullseye #
Miss Blackcap Ellston J2

Styles Upgrade J59 #
Baldridge Isabel T935

GDAR Game Day 449 #
Marcys Erica 335
Marcys Erica 390

Boyd New Day 8005 #
G D A R Miss Wix 474 #

Leachman Right Time #
G Marcy Erica 118

Calving Ease	Birth Wt	205 Wt	Dam Prod
	93	653	9 WR 101
			7 YR 100

CED	BW	WW	YW	Milk	Doc
+1	+2.8	+62	+110	+25	+16

CW	Marb	RE	$M	$B	$C
+59	+.51	+.67	+86	+160	+294

ANGUSGS Powered by Neogen GeneSeek

One of the more intriguing bulls we have raised in recent years the bull is a beast in a moderate framed package. Superb muscle and base width with exceptional fleshing ability. Wide & deep from end to end he should be a sale day favorite.

Feet & leg structure ranks in the top 4% of the breed on his projections following traits his sire excels in.

LOT 29 Marcys Flagstone 3143

Bull 02/10/23 reg: 20745467 tattoo: 3143

Hoover No Doubt
Baldridge Flagstone F411
Baldridge Isabel Y69

Mogck Bullseye #
Miss Blackcap Ellston J2
Styles Upgrade J59 #
Baldridge Isabel T935

BUBS Southern Charm AA31
Marcys Erica 959
Marcys Erica 597

Silveiras Conversion 8064
Hickory Hill Erica 009
Marcys Scale Crusher
Marcys Erica 97

Calving Ease	Birth Wt	205 Wt	Dam Prod
	86	727	3 WR 107
			1 YR 97

CED	BW	WW	YW	Milk	Doc
+6	+1.4	+79	+138	+38	+23

CW	Marb	RE	$M	$B	$C
+65	+.28	+.62	+82	+136	+258

ANGUSGS Powered by Neogen GeneSeek

Retaining the 1st 200 straws on this young herd sire & the right to purchase certificates at cost. Full interest & full possession sells.

LOT 30 Marcys Flagstone 3127

Bull 02/08/23 reg: 20745535 tattoo: 3127

Hoover No Doubt
Baldridge Flagstone F411
Baldridge Isabel Y69

Mogck Bullseye #
Miss Blackcap Ellston J2
Styles Upgrade J59 #
Baldridge Isabel T935

Marcys Scale Crusher
Marcys Erica 83
Marcys Erica 866 #

Sitz Upward 307R #
Marcys Erica 393 #
Baldridge Kaboom K243 KCF #
Marcys Erica 629

Calving Ease	Birth Wt	205 Wt	Dam Prod
	91	596	4 WR 101
			3 YR 101

CED	BW	WW	YW	Milk	Doc
+4	+2.3	+76	+140	+27	+36

CW	Marb	RE	$M	$B	$C
+65	+.63	+.62	+81	+158	+286

ANGUSGS Powered by Neogen GeneSeek

LOT 31 Marcys Flagstone 3146

Bull 02/11/23 reg: 20745541 tattoo: 3146

Hoover No Doubt
Baldridge Flagstone F411
Baldridge Isabel Y69

Mogck Bullseye #
Miss Blackcap Ellston J2
Styles Upgrade J59 #
Baldridge Isabel T935

Marcys Scale Breaker N Plus
Marcys Erica 8115
Marcys Erica 491

Marcys Scale Crusher
Marcys Treasure 227 #
Connealy Packer 547 #
Marcys Erica 866 #

Calving Ease	Birth Wt	205 Wt	Dam Prod
	89	546	4 WR 98
			3 YR 104

CED	BW	WW	YW	Milk	Doc
-1	+3.4	+65	+118	+28	+23

CW	Marb	RE	$M	$B	$C
+52	+.74	+.40	+63	+148	+255

ANGUSGS Powered by Neogen GeneSeek

LOT 35 Marcys Flagstone 3197

Bull 03/10/23 reg: 20745534 tattoo: 3197

Hoover No Doubt
Baldridge Flagstone F411
Baldridge Isabel Y69

Mogck Bullseye #
Miss Blackcap Ellston J2

Styles Upgrade J59 #
Baldridge Isabel T935

Baldridge Waylon W34 #
Marcys Erica 832
Marcys Erica 390

GAR-EGL Protege #
Baldridge Blackcap T163

Leachman Right Time #
G Marcy Erica 118

Calving Ease	Birth Wt	205 Wt	Dam Prod
	100	646	3 WR 95
			2 YR 103

CED	BW	WW	YW	Milk	Doc
-5	+4.5	+75	+124	+25	+34

CW	Marb	RE	$M	$B	$C
+70	+.91	+.56	+66	+179	+298

ANGUS GS Powered by Neogen GeneSeek

LOT 32 Marcys Flagstone 3147

Bull 02/11/23 reg: 20745539 tattoo: 3147

Hoover No Doubt
Baldridge Flagstone F411
Baldridge Isabel Y69

Mogck Bullseye #
Miss Blackcap Ellston J2

Styles Upgrade J59 #
Baldridge Isabel T935

Marcys Scale Breaker N Plus
Marcys Erica 8165
Marcys Erica 557

Marcys Scale Crusher
Marcys Treasure 227 #

Leachman Right Time #
Marcys Erica 866 #

Calving Ease	Birth Wt	205 Wt	Dam Prod
	83	594	4 WR 99
			3 YR 95

CED	BW	WW	YW	Milk	Doc
+5	+1.6	+68	+121	+25	+25

CW	Marb	RE	$M	$B	$C
+49	+.33	+.46	+70	+124	+231

ANGUS GS Powered by Neogen GeneSeek

LOT 36 Marcys Flagstone 3140

Bull 02/10/23 reg: 20745550 tattoo: 3140

Hoover No Doubt
Baldridge Flagstone F411
Baldridge Isabel Y69

Mogck Bullseye #
Miss Blackcap Ellston J2

Styles Upgrade J59 #
Baldridge Isabel T935

Baldridge Conductor C794
Marcys Erica 734
Marcys Erica 557

Baldridge Waylon W34 #
Baldridge Forever Lady T269

Leachman Right Time #
Marcys Erica 866 #

Calving Ease	Birth Wt	205 Wt	Dam Prod
	105	645	4 WR 100
			1 YR 104

CED	BW	WW	YW	Milk	Doc
-7	+4.4	+73	+127	+25	+28

CW	Marb	RE	$M	$B	$C
+55	+.83	+.65	+72	+158	+277

ANGUS GS Powered by Neogen GeneSeek

LOT 33 Marcys Flagstone 3149

Bull 02/12/23 reg: 20745464 tattoo: 3149

Hoover No Doubt
Baldridge Flagstone F411
Baldridge Isabel Y69

Mogck Bullseye #
Miss Blackcap Ellston J2

Styles Upgrade J59 #
Baldridge Isabel T935

Marcys Scale Breaker N Plus
Marcys Pride 0164
Marcys Pride 71

Marcys Scale Crusher
Marcys Treasure 227 #

Baldridge Waylon W34 #
Marcys 04 Pride 171-4

Calving Ease	Birth Wt	205 Wt	Dam Prod
★	75	611	2 WR 110
			1 YR 113

CED	BW	WW	YW	Milk	Doc
+8	+0.4	+75	+130	+19	+31

CW	Marb	RE	$M	$B	$C
+65	+.35	+.68	+70	+152	+267

ANGUS GS Powered by Neogen GeneSeek

Recommended for large framed heifers and cows.

LOT 37 Marcys Flagstone 385

Bull 02/02/23 reg: 20745547 tattoo: 385

Hoover No Doubt
Baldridge Flagstone F411
Baldridge Isabel Y69

Mogck Bullseye #
Miss Blackcap Ellston J2

Styles Upgrade J59 #
Baldridge Isabel T935

Sitz 4 Aces 4551 #
Marcys Misty 763
Marcys Misty 125

Jauer 353 Traveler 589 27 #
Sitz Pride 2561

S A V Final Answer 0035 #
Marcys Misty 817 #

Calving Ease	Birth Wt	205 Wt	Dam Prod
	68	623	2 WR 99
			2 YR 99

CED	BW	WW	YW	Milk	Doc
+2	+2.2	+68	+121	+22	+26

CW	Marb	RE	$M	$B	$C
+40	+.29	+.52	+71	+109	+212

ANGUS GS Powered by Neogen GeneSeek

LOT 34 Marcys Flagstone 3152

Bull 02/13/23 reg: 20745551 tattoo: 3152

Hoover No Doubt
Baldridge Flagstone F411
Baldridge Isabel Y69

Mogck Bullseye #
Miss Blackcap Ellston J2

Styles Upgrade J59 #
Baldridge Isabel T935

Baldridge Waylon W34 #
Marcys 16 Pride 34-6
Marcys 07 Pride 54-7 #

GAR-EGL Protege #
Baldridge Blackcap T163

Sitz Alliance 6595 #
Marcys 98 Pride 8-8 #

Calving Ease	Birth Wt	205 Wt	Dam Prod
	93	586	4 WR 104
			3 YR 103

CED	BW	WW	YW	Milk	Doc
+1	+2.3	+60	+109	+37	+21

CW	Marb	RE	$M	$B	$C
+53	+.96	+.69	+84	+168	+302

ANGUS GS Powered by Neogen GeneSeek

Dam produced out 2nd high selling yearling bull in 2021

Length of body is much more important than extra frame. It is an valuable economic trait for the long bodied, good feeder calves that top the market.

Flagstone excels as a sire in length without excess frame, especially through the rear hip.

LOT 38 Marcys Flagstone 3-80

Bull 02/01/23 reg: 20814498 tattoo: 97

Hoover No Doubt
Baldridge Flagstone F411
Baldridge Isabel Y69

Mogck Bullseye #
Miss Blackcap Ellston J2

Styles Upgrade J59 #
Baldridge Isabel T935

Redland Emblazon 2021
Marcys Erica 4120
Marcys Erica 181#

O C C Emblazon 854E#
Redland Blackcap 1289

G Marcys Widetrack
G Marcys Erica 440#

Calving Ease	Birth Wt	205 Wt	Dam Prod
	74	546	7 WR 96
			5 YR 95

CED	BW	WW	YW	Milk	Doc
+1	+2.4	+51	+100	+27	+28

CW	Marb	RE	$M	$B	$C
+40	+.76	+.43	+63	+142	+247

LOT 40 Marcys No Doubt 33

Bull 01/20/23 reg: +20758653 tattoo: 33

Mogck Bullseye #
Hoover No Doubt
Miss Blackcap Ellston J2

MOGCK Sure Shot #
Mogck Mary 1255

SydGen C C & 7 #
Miss Blackcap Ellston D154 #

Leachman Right Time #
Marcys Pride 41
Marcys Pride 419

N Bar Emulation EXT #
Leachman Erica 0025

Redland Emblazon 2021
Marcys Pride 272

Calving Ease	Birth Wt	205 Wt	Dam Prod
	ET	ET	5 WR 102
			5 YR 100

CED	BW	WW	YW	Milk	Doc
-2	+4.0	+70	+125	+19	+25

CW	Marb	RE	$M	$B	$C
+56	+.44	+.63	+58	+135	+233

ET Bull

LOT 39 Marcys Sculpted 3158

Bull 02/16/23 reg: 20743066 tattoo: 3158

Baldridge Flagstone F411
Amdahl Sculpted
Amdahl JD Miss FM 030-610

Hoover No Doubt
Baldridge Isabel Y69

MOGCK Frontman 1141
Amdahl's JD Miss 22 030

Marcys Scale Breaker N Plus
Marcys Erica 964
Marcys Erica 540

Marcys Scale Crusher
Marcys Treasure 227 #

Connealy Packer 547 #
Marcys Erica 390

Calving Ease	Birth Wt	205 Wt	Dam Prod
★	87	550	3 WR 95
			2 YR 93

CED	BW	WW	YW	Milk	Doc
+6	+1.9	+62	+106	+20	+17

CW	Marb	RE	$M	$B	$C
+38	+.53	+.16	+54	+118	+207

Recommended for large framed heifers and cows.

Marcys Pride 41

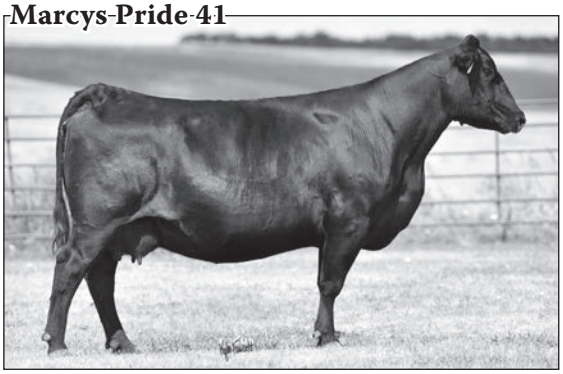

Dam of Lot 40
She produced the top selling yearling bull, Marcys Crusher 022, to Stauffer Ranches in Canada.
He had the highest weaning sire group for them in 2023

S Wrangler 830

Reference Sire

S Wrangler 830

Bull 02/25/18 registration: 19198304 tattoo: 830

HF Syndicate 213Z	Connealy Consensus 7229 #
U-2 Coalition 206C#	HF Miss Blackcap 27R
U2 Erelite 109Z	Young Dale Xclusive 25X
	U-2 Erelite 1X
S Whitlock 179 #	S Chisum 6175 #
S Erica 6196	S Pride Anna 709#
S Erica 3441	S Chisum 6175 #
	S Erica 1565

CED	BW	WW	YW	Milk	Doc
+10	+0.2	+69	+125	+26	+33
CW	**Marb**	**RE**	**$M**	**$B**	**$C**
+54	+.28	+.88	+82	+137	+260

- FOR REFERENCE ONLY.
- Leased by Beef 360
- Wrangler is one of the really good calving ease bulls of the breed with extra muscle, type & kind with feet & leg structure and docility in the top 1% of the breed as well as extremely low PAP for high altitude ranchers.
- He exhibits tremendous muscle shape, power and structural correctness in a moderate framed package along with that extra length of hip and a big wide loin. These cattle will stand the test of time in this country.

U2 Erelite 109Z

Dam of U-2 Coaltion 206C
Owned by M Diamond Angus, and Stickler Ranch South

Good udders with small teats are an important economic trait

Wrangler sires impressive type & kind in a great package for cowmen that appreciate deep, easy doing cattle.

A long bodied, long hipped, moderate framed bull, his first daughters in production look exceptional. A foundation sire if you want a base for great females.

LOT 41 Marcys Wrangler 361

Bull 01/20/23 reg: 20743039 tattoo: 361

U-2 Coalition 206C #
S Wrangler 830
S Erica 6196

HF Syndicate 213Z
U2 Erelite 109Z
S Whitlock 179 #
S Erica 3441

Spring Cove Reno 4021 #
Marcys Erica 17
Marcys Erica 337

KM Broken Bow 002 #
Spring Cove Liza 021
Sitz Upward 307R #
Marcys Erica 393 #

Calving Ease	Birth Wt	205 Wt	Dam Prod
	80	677	1 WR 108 YR

CED	BW	WW	YW	Milk	Doc
+2	+3.0	+81	+142	+41	+21

CW	Marb	RE	$M	$B	$C
+72	+.78	+.95	+86	+170	+306

ANGUSGS Powered by Neogen GeneSeek

41 & 42 are out of wonderful daughters of Spring Cove Reno, full sisters in blood, out of Scale Crushers full sister, Marcys Erica 337. Lot 43 goes back to the dam of Scale Crusher as well

LOT 43 Marcys Wrangler 397

Bull 02/04/23 reg: 20743050 tattoo: 397

U-2 Coalition 206C #
S Wrangler 830
S Erica 6196

HF Syndicate 213Z
U2 Erelite 109Z
S Whitlock 179 #
S Erica 3441

Connealy Spur #
Marcys Erica 825
Marcys Erica 393 #

Connealy Stimulus 8419 #
Jazza of Conanga 8594 #
Leachman Right Time #
G Marcy Erica 118

Calving Ease	Birth Wt	205 Wt	Dam Prod
	92	641	4 WR 102 3 YR 102

CED	BW	WW	YW	Milk	Doc
+7	+2.9	+69	+127	+37	+27

CW	Marb	RE	$M	$B	$C
+55	+.69	+.75	+82	+147	+273

ANGUSGS Powered by Neogen GeneSeek

LOT 42 Marcys Wrangler 362

Bull 01/20/23 reg: 20743040 tattoo: 362

U-2 Coalition 206C #
S Wrangler 830
S Erica 6196

HF Syndicate 213Z
U2 Erelite 109Z
S Whitlock 179 #
S Erica 3441

Spring Cove Reno 4021 #
Marcys Erica 12
Marcys Erica 337

KM Broken Bow 002 #
Spring Cove Liza 021
Sitz Upward 307R #
Marcys Erica 393 #

Calving Ease	Birth Wt	205 Wt	Dam Prod
★★★	70	667	1 WR 106 YR

CED	BW	WW	YW	Milk	Doc
+12	-0.8	+76	+124	+34	+21

CW	Marb	RE	$M	$B	$C
+65	+.67	+.65	+89	+157	+293

ANGUSGS Powered by Neogen GeneSeek

Recommended for heifers and cows.

Colter in the Swiss Alps while participating in study abroad at Montana State

LOT 44 Marcys Wrangler 343

Bull 01/12/23 reg: 20743032 tattoo: 343

U-2 Coalition 206C #
S Wrangler 830
S Erica 6196

HF Syndicate 213Z
U2 Erelite 109Z
S Whitlock 179 #
S Erica 3441

Marcys Scale Crusher
Marcys Erica 122
Marcys Erica 898

Sitz Upward 307R #
Marcys Erica 393 #
HA Cowboy Up 5405 #
Marcys Erica 539

Calving Ease	Birth Wt	205 Wt	Dam Prod
★★★	82	670	1 WR 107

CED	BW	WW	YW	Milk	Doc
+12	+1.3	+73	+126	+28	+32

CW	Marb	RE	$M	$B	$C
+64	+.23	+1.12	+88	+147	+279

YR

ANGUS GS Powered by Neogen GeneSeek

Recommended for heifers and cows.

LOT 45 Marcys Wrangler 370

Bull 01/22/23 reg: 20743044 tattoo: 370

U-2 Coalition 206C #
S Wrangler 830
S Erica 6196

HF Syndicate 213Z
U2 Erelite 109Z
S Whitlock 179 #
S Erica 3441

Marcys Scale Crusher
Marcys Erica 152
Marcys Erica 4120

Sitz Upward 307R #
Marcys Erica 393 #
Redland Emblazon 2021
Marcys Erica 181 #

Calving Ease	Birth Wt	205 Wt	Dam Prod
★★★	83	613	1 WR 97

CED	BW	WW	YW	Milk	Doc
+11	+1.5	+69	+118	+26	+32

CW	Marb	RE	$M	$B	$C
+55	+.51	+.74	+92	+147	+283

YR

ANGUS GS Powered by Neogen GeneSeek

Recommended for heifers and cows.

LOT 46 Marcys Wrangler 353

Bull 01/18/23 reg: 20743035 tattoo: 353

U-2 Coalition 206C #
S Wrangler 830
S Erica 6196

HF Syndicate 213Z
U2 Erelite 109Z
S Whitlock 179 #
S Erica 3441

Marcys Scale Crusher 8164
Marcys Pride 185
Marcys Pride 5127 #

Marcys Scale Crusher
Marcys Ethelda 439 #
Marcys Game Time
Marcys Pride 376

Calving Ease	Birth Wt	205 Wt	Dam Prod
★★★	75	600	1 WR 95

CED	BW	WW	YW	Milk	Doc
+11	+0.3	+66	+118	+25	+22

CW	Marb	RE	$M	$B	$C
+45	+.13	+.45	+80	+99	+208

YR

ANGUS GS Powered by Neogen GeneSeek

Recommended for heifers and cows.

LOT 47 Marcys Wrangler 359

Bull 01/20/23 reg: 20743038 tattoo: 359

U-2 Coalition 206C #
S Wrangler 830
S Erica 6196

HF Syndicate 213Z
U2 Erelite 109Z
S Whitlock 179 #
S Erica 3441

HA Prime Cut 4493 #
Marcys 21 Ethelda E 20-1
Marcys 10 Ethelda E 115-0 #

Vermilion Sirloin
HA Miss Blackcap 9127
Sitz Upward 307R #
Marcys 01 Ethelda E 82-1 #

Calving Ease	Birth Wt	205 Wt	Dam Prod
★★★	72	568	1 WR 90

CED	BW	WW	YW	Milk	Doc
+12	+1.2	+68	+118	+27	+27

CW	Marb	RE	$M	$B	$C
+44	+.59	+.56	+67	+129	+234

YR

ANGUS GS Powered by Neogen GeneSeek

Recommended for heifers and cows.
47 & 48 are out of full sisters that came from Tom & Kim's dispersion sale.
Both excellent Prime Cut daughters.

LOT 48 Marcys Wrangler 375

Bull 01/24/23 reg: 20759950 tattoo: 375

U-2 Coalition 206C #
S Wrangler 830
S Erica 6196

HF Syndicate 213Z
U2 Erelite 109Z
S Whitlock 179 #
S Erica 3441

HA Prime Cut 4493 #
Marcys 21 Ethelda E 17-1
Marcys 10 Ethelda E 115-0 #

Vermilion Sirloin
HA Miss Blackcap 9127
Sitz Upward 307R #
Marcys 01 Ethelda E 82-1 #

Calving Ease	Birth Wt	205 Wt	Dam Prod
★★★	77	586	1 WR 100

CED	BW	WW	YW	Milk	Doc
+6	+1.2	+66	+105	+14	+23

CW	Marb	RE	$M	$B	$C
+34	+.23	+.50	+69	+105	+205

YR

ANGUS GS Powered by Neogen GeneSeek

Recommended for heifers and cows.

LOT 49 Marcys Wrangler 3148

Bull 02/12/23 reg: 20743062 tattoo: 3148

U-2 Coalition 206C #
S Wrangler 830
S Erica 6196

HF Syndicate 213Z
U2 Erelite 109Z
S Whitlock 179 #
S Erica 3441

HA Prime Cut 4493 #
Marcys Misty 0125
Marcys Misty 4137 #

Vermilion Sirloin
HA Miss Blackcap 9127
Sitz 4 Aces 4551 #
Marcys Misty 632 #

Calving Ease	Birth Wt	205 Wt	Dam Prod
	95	678	1 WR 109

CED	BW	WW	YW	Milk	Doc
-1	+4.4	+79	+137	+14	+28

CW	Marb	RE	$M	$B	$C
+66	+.23	+.87	+60	+147	+251

YR

ANGUS GS Powered by Neogen GeneSeek

LOT 50 Marcys Wrangler 366

Bull 01/21/23 reg: 20743042 tattoo: 366

U-2 Coalition 206C #
S Wrangler 830
S Erica 6196

HF Syndicate 213Z
U2 Erelite 109Z
S Whitlock 179 #
S Erica 3441

Marcys Southern Charm 999
Marcys Erica 169
Marcys Erica 84 #

BUBS Southern Charm AA31
Marcys Misty 4112 #
Marcys Scale Crusher
Marcys Erica 866 #

Calving Ease	Birth Wt	205 Wt	Dam Prod
★	75	na	1 WR 100

CED	BW	WW	YW	Milk	Doc
+8	+2.2	+74	+131	+21	+17

CW	Marb	RE	$M	$B	$C
+59	+.31	+.92	+62	+145	+250

na

ANGUS GS Powered by Neogen GeneSeek

Recommended for large frame heifers and cows. This bull had the misfortune of losing his mother and was raised on a surrogate dam.

Marcys Coalition 14

Sire of lot 51 & 52 & a full brother to the sire of lots 53 & 54
Sold to Littau Angus, SD. The dam is Marcys Erica 337

LOT 51 Marcys Coalition 3171

Bull 02/24/23 reg: 20743071 tattoo: 3171

U-2 Coalition 206C #
Marcys Coalition 14
Marcys Erica 337

HF Syndicate 213Z
U2 Erelite 109Z
Sitz Upward 307R #
Marcys Erica 393 #

Baldridge Conductor C794
Marcys Erica 9130
Marcys Erica 638 #

Baldridge Waylon W34 #
Baldridge Forever Lady T269
Marcys Scale Crusher
Marcys Erica 335

Calving Ease	Birth Wt	205 Wt	Dam Prod
	80	662	3 WR 100
			2 YR 99

CED	BW	WW	YW	Milk	Doc
+6	+2.4	+76	+122	+18	+8

CW	Marb	RE	$M	$B	$C
+60	+.63	+.53	+69	+153	+267

ANGUS GS Powered by Neogen GeneSeek

LOT 52 Marcys Coalition 3182

Bull 03/01/23 reg: 20743077 tattoo: 3182

U-2 Coalition 206C #
Marcys Coalition 14
Marcys Erica 337

HF Syndicate 213Z
U2 Erelite 109Z
Sitz Upward 307R #
Marcys Erica 393 #

Connealy Spur #
Marcys Erica 827
Marcys Erica 393 #

Connealy Stimulus 8419 #
Jazza of Conanga 8594 #
Leachman Right Time #
G Marcy Erica 118

Calving Ease	Birth Wt	205 Wt	Dam Prod
	88	579	4 WR 97
			2 YR 93

CED	BW	WW	YW	Milk	Doc
+8	+2.4	+66	+110	+26	+16

CW	Marb	RE	$M	$B	$C
+45	+.73	+.29	+83	+135	+258

ANGUS GS Powered by Neogen GeneSeek

LOT 53 Marcys Coalition 3174

Bull 02/25/23 reg: 20743073 tattoo: 3174

U-2 Coalition 206C #
Marcys Coalition 117
Marcys Erica 337

HF Syndicate 213Z
U2 Erelite 109Z
Sitz Upward 307R #
Marcys Erica 393 #

Marcys Spur 8107
Marcys Erica 0178
Marcys Erica 5146

Connealy Spur #
Marcys Erica 221 #
SSAF Balboa 230
Marcys Erica 263 #

Calving Ease	Birth Wt	205 Wt	Dam Prod
	84	617	2 WR 109
			1 YR 110

CED	BW	WW	YW	Milk	Doc
+3	+2.2	+68	+118	+25	+18

CW	Marb	RE	$M	$B	$C
+52	+.35	+.86	+62	+135	+237

ANGUS GS Powered by Neogen GeneSeek

LOT 54 Marcys Coalition 3193

Bull 03/06/23 reg: 20743080 tattoo: 3193

U-2 Coalition 206C #
Marcys Coalition 117
Marcys Erica 337

HF Syndicate 213Z
U2 Erelite 109Z
Sitz Upward 307R #
Marcys Erica 393 #

Sitz 4 Aces 4551 #
Marcys Erica 6107 #
Marcys Erica 353 #

Jauer 353 Traveler 589 27 #
Sitz Pride 2561
Sitz Upward 307R #
Marcys Erica 393 #

Calving Ease	Birth Wt	205 Wt	Dam Prod
	100	625	6 WR 106
			4 YR 107

CED	BW	WW	YW	Milk	Doc
-7	+3.8	+67	+115	+29	+20

CW	Marb	RE	$M	$B	$C
+53	+.46	+.65	+68	+136	+244

ANGUS GS Powered by Neogen GeneSeek

Grand Dam, Marcys Erica 353, is a full sister to Marcy's Scale Crusher.

LOT 55 Marcys Coalition 3164

Bull 02/18/23 reg: 20743070 tattoo: 3164

U-2 Coalition 206C #
Marcys Coalition 1154
Marcys Erica 529

HF Syndicate 213Z
U2 Erelite 109Z
Cole Creek Cedar Ridge 1V #
Marcys Erica 337

HA Cowboy Up 5405 #
Marcys Erica 8151
Marcys Erica 051

HA Outside 3008
HA Blackcap Lady 1602 #
Redland Emblazon 2021
Marcys Erica 191

Calving Ease	Birth Wt	205 Wt	Dam Prod
	97	544	4 WR 89
			2 YR 89

CED	BW	WW	YW	Milk	Doc
+2	+2.9	+58	+107	+27	+17

CW	Marb	RE	$M	$B	$C
+40	+.07	+.36	+46	+109	+187

ANGUS GS Powered by Neogen GeneSeek

LOT 56 Marcys Coalition 273

Bull 01/26/22 reg: 20411583 tattoo: 273

HF Syndicate 213Z
U-2 Coalition 206C #
U2 Erelite 109Z

Connealy Consensus 7229 #
HF Miss Blackcap 27R
Young Dale Xclusive 25X
U-2 Erelite 1X

Spring Cove Reno 4021 #
Marcys Erica 01
Marcys Erica 221 #

KM Broken Bow 002 #
Spring Cove Liza 021
Sitz Upward 307R #
Marcys Erica 867 #

Calving Ease	Birth Wt	205 Wt	Dam Prod
★	76	781	2 WR 105
			1 YR 103

CED	BW	WW	YW	Milk	Doc
+11	+2.1	+76	+128	+19	+28

CW	Marb	RE	$M	$B	$C
+53	+.45	+.55	+63	+136	+239

ANGUS GS Powered by Neogen GeneSeek

Recommended for large framed heifers and cows. Used as a junior herd sire in our registered program. Out of a tremendous young cow that is making a strong bid to be in to Donor pen A wide base, easy going bull that is flat out good.

Marcys Smooth Bore 030

Volume priced semen available for commercial heifer projects.
Call Marcy Livestock for details.

Reference Sire

Marcys Smooth Bore 030

Bull 02/11/20 registration: +19855639 tattoo: 030

KM Broken Bow 002 #
Spring Cove Reno 4021
Spring Cove Liza 021

Summitcrest Complete 1P55 #
Summitcrest Princess 0P12 #
C C A Emblazon 702 #
Spring Cove Liza 721

Sitz Upward 307R #
Marcys Erica 221 #
Marcys Erica 867 #

Connealy Onward #
Sitz Henrietta Pride 81M
Baldridge Kaboom K243 KCF #
Marcys Erica 629

CED	BW	WW	YW	Milk	Doc
+13	-1.2	+77	+134	+29	+22
CW	Marb	RE	$M	$B	$C
+44	+1.00	+.54	+69	+147	+260

- FOR REFERENCE ONLY.

- Marcys Smooth Bore 030 is a long bodied, super structured scamp out of the Pathfinder dam Marcy Erica 221 that records a progeny birth ratio of 98 with progeny weaning and yearling ratios of 105 and 107 respectfully on 5 calves. She is the 4th generation of donor cows to stack generation for generation of great females with top quality udders and soundness in this herd sire.
- The top IMF bull ever measured by Sandhills Ultrasound with an IMF score of 10.09.
- New blood for most people he should calve easily and add the type & kind desirable.

Marcys Erica 01

Dam of lot 56 & a full sister to Marcys Smooth Bore, We believe the maternal traits out of Smooth Bore will be exceptional with the foundation of genetics stacked behind him. His 1st daughters calve this spring.

Marcys Erica 221

Marcys Erica 221 was purchased as an ET donor by Kevin Hebbert in our 2018 Mature Cow Herd Dispersion & will leave a wonderful legacy for us & him both with her outstanding maternal progeny.

We have found over many years that long-bodied smooth bulls with great maternal traits fit the phenotype on many people breeding heifers.

Smooth Bore is proving to be that kind of a bull. With 4 generations of high producing ET donors in his pedigree we anticipate strong maternal power with a top end product value on his progeny.

LOT 57 Marcys Smooth Bore 377

Bull 01/25/23 reg: 20759951 tattoo: 377

Spring Cove Reno 4021 #
Marcys Smooth Bore 030
Marcys Erica 221 #

KM Broken Bow 002 #
Spring Cove Liza 021
Sitz Upward 307R #
Marcys Erica 867 #

LT Converse 8011
Marcys Pride 141
Marcys Pride 929

Connealy Confidence Plus #
LT Nordica 6066 #
4M Ace 709
Marcys Pride 75

Calving Ease	Birth Wt	205 Wt	Dam Prod
★★★	64	583	1 WR 100

CED	BW	WW	YW	Milk	Doc
+12	+0.5	+87	+149	+24	+32

CW	Marb	RE	$M	$B	$C
+58	+1.03	+.82	+77	+168	+295

YR

ANGUSGS Powered by Neogen GeneSeek

Recommended for heifers and cows.
LT Converse daughters are beautiful in production.

LOT 58 Marcys Smooth Bore 365

Bull 01/21/23 reg: 20743041 tattoo: 365

Spring Cove Reno 4021 #
Marcys Smooth Bore 030
Marcys Erica 221 #

KM Broken Bow 002 #
Spring Cove Liza 021
Sitz Upward 307R #
Marcys Erica 867 #

LT Converse 8011
Marcys Erica 1126
Marcys Erica 76

Connealy Confidence Plus #
LT Nordica 6066 #
Baldridge Waylon W34 #
Marcys Erica 390

Calving Ease	Birth Wt	205 Wt	Dam Prod
★★★	74	622	1 WR 99

CED	BW	WW	YW	Milk	Doc
+17	-2.5	+68	+108	+21	+13

CW	Marb	RE	$M	$B	$C
+25	+.93	+.40	+82	+117	+234

YR

ANGUSGS Powered by Neogen GeneSeek

Recommended for heifers and cows.

LOT 59 Marcys Smooth Bore 3101

Bull 02/05/23 reg: 20743051 tattoo: 3101

Spring Cove Reno 4021 #
Marcys Smooth Bore 030
Marcys Erica 221 #

KM Broken Bow 002 #
Spring Cove Liza 021
Sitz Upward 307R #
Marcys Erica 867 #

BUBS Southern Charm AA31
Marcys Pride 148
Marcys Pride 737

Silveiras Conversion 8064
Hickory Hill Erica 009
Marcys Scale Crusher
Marcys Pride 067

Calving Ease	Birth Wt	205 Wt	Dam Prod
★★★	74	630	1 WR 100

CED	BW	WW	YW	Milk	Doc
+10	-1.0	+67	+115	+34	+13

CW	Marb	RE	$M	$B	$C
+27	+.67	+.58	+70	+106	+207

YR

ANGUSGS Powered by Neogen GeneSeek

Recommended for heifers and cows.

LOT 60 Marcys Smooth Bore 3154

Bull 02/13/23 reg: 20743064 tattoo: 3154

Spring Cove Reno 4021 #
Marcys Smooth Bore 030
Marcys Erica 221 #

KM Broken Bow 002 #
Spring Cove Liza 021
Sitz Upward 307R #
Marcys Erica 867 #

Redland Emblazon 2021
Marcys Pride 123
Marcys 04 Pride 171-4

O C C Emblazon 854E #
Redland Blackcap 1289
Leachman Right Time #
Marcys 96 Pride 116-6 #

Calving Ease	Birth Wt	205 Wt	Dam Prod
★	77	639	1 WR 102

CED	BW	WW	YW	Milk	Doc
+0	+2.9	+72	+119	+17	+23

CW	Marb	RE	$M	$B	$C
+43	+.39	+.74	+51	+119	+205

YR

ANGUSGS Powered by Neogen GeneSeek

Recommended for large frame heifers and cows.

Marcys Full Bore 015

Reference Sire

Marcys Full Bore 015

Bull 02/13/20 registration: + 19785036 tattoo: 015

Silveiras Conversion 8064
BUBS Southern Charm AA31
Hickory Hill Erica 009

BT Crossover 758N#
EXG Saras Dream S609 R3
Connealy Stimulus 8419 #
Hickory Hill Erica TA32

Sitz Upward 307R #
Marcys Erica 337
Marcys Erica 393 #

Connealy Onward #
Sitz Henrietta Pride 81M
Leachman Right Time#
G Marcy Erica 118

CED	BW	WW	YW	Milk	Doc
+1	+3.8	+71	+120	+34	+2
CW	Marb	RE	$M	$B	$C
+54	+.94	+.78	+67	+164	+280

- FOR REFERENCE ONLY.
- The $17,500 top selling bull of the Marcy Livestock 2022 sale to Weber Angus, Full Bore is living up to his name. His first calf crop was the heaviest weaning sire group this year.
- A dominating sire of power, performance & mass, his progeny really have that extra rib, mass, bone and muscle definition.
- With extra base width and body, these bulls have that extra rugged-built stock bull power to excel in the pasture & his EPDs indicate he will be in the top 20% for end product value.
- His dam is one of the most prolific we have produced in a time tested program. Erica 337 records 6@108 WR on her progeny. She was the top selling cow in the Marcy Ranch history at $65,000 to Voss Angus where she is part of their select donor pen for the future of their program.

Marcys Erica 337

Dam of Marcys Full Bore & lots 79-84

Full Bore had the top weaning sire group in 2023. Deep soggy bulls with good bone & power these bulls have the skeletal structure and body mass to produce extra performance while keeping females that have the extra rib & muscle we desire in our females.

LOT 61 — Marcys Full Bore 2186

Bull 03/16/22 reg: 20503696 tattoo: 2186

BUBS Southern Charm AA31
Marcys Full Bore 015
Marcys Erica 337

Silveiras Conversion 8064
Hickory Hill Erica 009
Sitz Upward 307R #
Marcys Erica 393 #

HA Cowboy Up 5405 #
Marcys Erica 813
Marcys Erica 390

HA Outside 3008
HA Blackcap Lady 1602 #
Leachman Right Time #
G Marcy Erica 118

Calving Ease	Birth Wt	205 Wt	Dam Prod
	83	706	4 WR 96

3 YR 102

CED	BW	WW	YW	Milk	Doc
+12	+0.2	+58	+100	+28	-1

CW	Marb	RE	$M	$B	$C
+26	+.61	+.21	+54	+100	+184

ANGUSGS Powered by Neogen GeneSeek

LOT 63 — Marcys Full Bore 3186

Bull 03/02/23 reg: 20743078 tattoo: 3186

BUBS Southern Charm AA31
Marcys Full Bore 015
Marcys Erica 337

Silveiras Conversion 8064
Hickory Hill Erica 009
Sitz Upward 307R #
Marcys Erica 393 #

4M Ace 709
Marcys Pride 913
Marcys Pride 71

Musgrave Aviator #
KGM Enchantress 4054
Baldridge Waylon W34 #
Marcys 04 Pride 171-4

Calving Ease	Birth Wt	205 Wt	Dam Prod
	85	644	3 WR 97

2 YR 97

CED	BW	WW	YW	Milk	Doc
+2	+0.9	+65	+114	+29	+13

CW	Marb	RE	$M	$B	$C
+53	+.69	+.79	+67	+156	+269

ANGUSGS Powered by Neogen GeneSeek

LOT 62 — Marcys Full Bore 2187

Bull 03/16/22 reg: 20503687 tattoo: 2187

BUBS Southern Charm AA31
Marcys Full Bore 015
Marcys Erica 337

Silveiras Conversion 8064
Hickory Hill Erica 009
Sitz Upward 307R #
Marcys Erica 393 #

Connealy Packer 547 #
Marcys Erica 636
Marcys Erica 4120

Feltons Meat Packer 62 #
Bestrelle of Conanga 539
Redland Emblazon 2021
Marcys Erica 181 #

Calving Ease	Birth Wt	205 Wt	Dam Prod
	98	714	5 WR 98

4 YR 97

CED	BW	WW	YW	Milk	Doc
+4	+2.9	+61	+111	+31	+12

CW	Marb	RE	$M	$B	$C
+45	+.67	+.64	+61	+138	+240

ANGUSGS Powered by Neogen GeneSeek

LOT 64 — Marcys Full Bore 3192

Bull 03/06/23 reg: 20743079 tattoo: 3192

BUBS Southern Charm AA31
Marcys Full Bore 015
Marcys Erica 337

Silveiras Conversion 8064
Hickory Hill Erica 009
Sitz Upward 307R #
Marcys Erica 393 #

Baldridge Waylon W34 #
Marcys Treasure 670
Marcys Treasure 3160

GAR-EGL Protege #
Baldridge Blackcap T163
Marcys Scale Crusher
Marcys Treasure 015

Calving Ease	Birth Wt	205 Wt	Dam Prod
	92	722	5 WR 106

3 YR 103

CED	BW	WW	YW	Milk	Doc
+3	+3.0	+79	+127	+34	+24

CW	Marb	RE	$M	$B	$C
+51	+.77	+.83	+97	+144	+284

ANGUSGS Powered by Neogen GeneSeek

Out of a massive, deep bodied Scale Crusher dam

LOT 65 Marcys Full Bore 3155

Bull 02/14/23 reg: 20743065 tattoo: 3155

BUBS Southern Charm AA31
Marcys Full Bore 015
Marcys Erica 337

Silveiras Conversion 8064
Hickory Hill Erica 009
Sitz Upward 307R #
Marcys Erica 393 #

Marcys Packer 45
Marcys Erica 6111
Marcys Erica 452

Connealy Packer 547 #
Marcys Evergreen 745
Lisco No Question 802
Marcys Erica 297

Calving Ease	Birth Wt	205 Wt	Dam Prod
	90	654	2 WR 101
			1 YR 99

CED	BW	WW	YW	Milk	Doc
+10	-0.3	+47	+89	+41	+4

CW	Marb	RE	$M	$B	$C
+45	+.58	+.63	+66	+143	+251

ANGUSGS Powered by Neogen GeneSeek

LOT 66 Marcys Full Bore 3160

Bull 02/17/23 reg: 20743068 tattoo: 3160

BUBS Southern Charm AA31
Marcys Full Bore 015
Marcys Erica 337

Silveiras Conversion 8064
Hickory Hill Erica 009
Sitz Upward 307R #
Marcys Erica 393 #

Connealy Spur #
Marcys Erica 970
Marcys Erica 335

Connealy Stimulus 8419 #
Jazza of Conanga 8594 #
GDAR Game Day 449 #
Marcys Erica 390

Calving Ease	Birth Wt	205 Wt	Dam Prod
	90	613	3 WR 97
			2 YR 97

CED	BW	WW	YW	Milk	Doc
-1	+1.8	+42	+72	+32	+1

CW	Marb	RE	$M	$B	$C
+33	+.81	+.48	+71	+135	+246

ANGUSGS Powered by Neogen GeneSeek

LOT 68 Marcys Full Bore 3176

Bull 02/28/23 reg: 20743074 tattoo: 3176

BUBS Southern Charm AA31
Marcys Full Bore 015
Marcys Erica 337

Silveiras Conversion 8064
Hickory Hill Erica 009
Sitz Upward 307R #
Marcys Erica 393 #

Marcys Scale Breaker N Plus
Marcys Erica 8117
Marcys Erica 54

Marcys Scale Crusher
Marcys Treasure 227 #
Connealy Packer 547 #
Marcys Erica 3148

Calving Ease	Birth Wt	205 Wt	Dam Prod
	72	603	3 WR 100
			2 YR 109

CED	BW	WW	YW	Milk	Doc
-1	+5.2	+80	+136	+29	+17

CW	Marb	RE	$M	$B	$C
+56	+.44	+.68	+66	+132	+237

ANGUSGS Powered by Neogen GeneSeek

LOT 67 Marcys Full Bore 3172

Bull 02/25/23 reg: 20743072 tattoo: 3172

BUBS Southern Charm AA31
Marcys Full Bore 015
Marcys Erica 337

Silveiras Conversion 8064
Hickory Hill Erica 009
Sitz Upward 307R #
Marcys Erica 393 #

Marcys Scale Crusher 7100
Marcys Ethelda E 9134
Marcys Ethelda E 622 #

Marcys Scale Crusher
Marcys Erica 255
Marcys Game Time
Marcys Ethelda E 4166

Calving Ease	Birth Wt	205 Wt	Dam Prod
	95	649	1 WR 105
			YR

CED	BW	WW	YW	Milk	Doc
+3	+3.1	+60	+109	+36	+16

CW	Marb	RE	$M	$B	$C
+45	+.51	+.64	+69	+133	+242

ANGUSGS Powered by Neogen GeneSeek

LOT 69 Marcys Full Bore 3179

Bull 03/01/23 reg: 20743076 tattoo: 3179

BUBS Southern Charm AA31
Marcys Full Bore 015
Marcys Erica 337

Silveiras Conversion 8064
Hickory Hill Erica 009
Sitz Upward 307R #
Marcys Erica 393 #

Marcys Scale Crusher
Marcys Treasure 92
Marcys Treasure 227 #

Redland Emblazon 2021
Marcys Treasure 947

Calving Ease	Birth Wt	205 Wt	Dam Prod
	100	701	2 WR 110
			YR

CED	BW	WW	YW	Milk	Doc
-1	+5.3	+84	+141	+40	+16

CW	Marb	RE	$M	$B	$C
+70	+.45	+.69	+53	+150	+248

ANGUSGS Powered by Neogen GeneSeek

Reference Sire

S A V Glory Days 1832

Reference Sire

S A V Glory Days 1832

Bull 02/11/20 registration: +20161297 tattoo: 1832

S A V President 6847
S A V America 8018
S A V Madame Pride 0075

Coleman Charlo 0256 #
S A V Blackcap May 4136
S A F 598 Bando 5175 #
S A V Madame Pride 8264

S A V Priority 7283 #
S A V Madame Pride 3145 #
S A V Madame Pride 1171

S A V Final Answer 0035 #
S A V Blackcap May 5530 #
S A V 707 Rito 9969 #
S A V Madame Pride 4466

CED	BW	WW	YW	Milk	Doc
+0	+5.1	+77	+136	+21	+35
CW	**Marb**	**RE**	**$M**	**$B**	**$C**
++70	+.26	+.78	+39	+157	+243

- FOR REFERENCE ONLY.
- The Vermilion herd sire purchased for $82,500 as the featured Lot 1 bull at the 2022 SAV Sale.
- Glory Days was selected for our program for his maternal strength and high quality udders of the America bloodline.
- His 1st sons are deep bodied, easy fleshing long bodied bulls. Super phenotype on these "Cowboy Kind" bulls he a is a perfect example of phenotype trumping extreme #s for progeny that will work on grass and leave high powered feeding cattle.
- His dam is one of the exceptional cows in the breed and records 8@107 on WR plus 113 on IMF & 102 REA ratios. Beautiful body type and kind for ranchers that want a female left behind that will work.

S A V Madame Pride 3145

Pathfinder Dam of S A V Glory Days 1832

Lot 70 — Marcys Glory Days 379

Bull 01/28/23 reg: 20743047 tattoo: 379

S A V America 8018
S A V Glory Days 1832
S A V Madame Pride 3145 #

S A V President 6847
S A V Madame Pride 0075
S A V Priority 7283 #
S A V Madame Pride 1171

Marcys Scale Crusher
Marcys Pride 737
Marcys Pride 067

Sitz Upward 307R #
Marcys Erica 393 #
Redland Emblazon 2021
Marcys Pride 264 #

Calving Ease	Birth Wt	205 Wt	Dam Prod
★	66	625	4 WR 98 3 YR 99

CED	BW	WW	YW	Milk	Doc
+10	+0.7	+62	+105	+24	+32
CW	**Marb**	**RE**	**$M**	**$B**	**$C**
+50	+.02	+.54	+66	+112	+211

ANGUSGS Powered by Neogen GeneSeek

Recommended for large, framed heifers or cows.

Lot 71 — Marcys Glory Days 396

Bull 02/04/23 reg: 20743049 tattoo: 396

S A V America 8018
S A V Glory Days 1832
S A V Madame Pride 3145 #

S A V President 6847
S A V Madame Pride 0075
S A V Priority 7283 #
S A V Madame Pride 1171

Marcys Scale Crusher
Marcys Misty 758
Marcys Misty 975

Sitz Upward 307R #
Marcys Erica 393 #
Redland Emblazon 2021
Marcys Misty 632 #

Calving Ease	Birth Wt	205 Wt	Dam Prod
	90	569	4 WR 102 1 YR 108

CED	BW	WW	YW	Milk	Doc
+9	+2.6	+66	+118	+26	+24
CW	**Marb**	**RE**	**$M**	**$B**	**$C**
+46	+.50	+.51	+59	+130	+228

ANGUSGS Powered by Neogen GeneSeek

Body mass, muscle, thickness, and volume with that extra base width and dimension produce females that work for us in dry cow country. Cows with proven volume and fleshing ability have proven their worth time after time by producing brood cows that stay in the herd year after year. Phenotype always rules in a real-world environment.

LOT 72 Marcys Glory Days 3163

Bull 02/18/23 reg: 20743069 tattoo: 3163

S A V America 8018
S A V Glory Days 1832
S A V Madame Pride 3145 #

S A V President 6847
S A V Madame Pride 0075
S A V Priority 7283 #
S A V Madame Pride 1171

Marcys Scale Crusher
Marcys Erica 650
Marcys Erica 375 #

Sitz Upward 307R #
Marcys Erica 393 #
Redland Emblazon 2021
Marcys Erica 782

Calving Ease	Birth Wt	205 Wt	Dam Prod
	88	625	5 WR 99

CED	BW	WW	YW	Milk	Doc
+10	+2.4	+71	+126	+29	+21

CW	Marb	RE	$M	$B	$C
+58	+.21	+1.12	+54	+137	+232

3 YR 104

ANGUSGS Powered by Neogen GeneSeek

Dam is a wide based, deep bodied cow.

LOT 74 Marcys Glory Days 3141

Bull 02/10/23 reg: 20743060 tattoo: 3141

S A V America 8018
S A V Glory Days 1832
S A V Madame Pride 3145 #

S A V President 6847
S A V Madame Pride 0075
S A V Priority 7283 #
S A V Madame Pride 1171

Spring Cove Reno 4021 #
Marcys Erica 01
Marcys Erica 221 #

KM Broken Bow 002 #
Spring Cove Liza 021
Sitz Upward 307R #
Marcys Erica 867 #

Calving Ease	Birth Wt	205 Wt	Dam Prod
	94	580	2 WR 105

CED	BW	WW	YW	Milk	Doc
+6	+2.7	+62	+113	+13	+31

CW	Marb	RE	$M	$B	$C
+39	+.48	+.41	+66	+124	+227

1 YR 103

ANGUSGS Powered by Neogen GeneSeek

Dam is also the dam of Lot 56 who we used as a junior herd sire.

LOT 73 Marcys Glory Days 3104

Bull 02/06/23 reg: 20743052 tattoo: 3104

S A V America 8018
S A V Glory Days 1832
S A V Madame Pride 3145 #

S A V President 6847
S A V Madame Pride 0075
S A V Priority 7283 #
S A V Madame Pride 1171

4M Ace 709
Marcys Susie 944
M Diamond Susie 045

Musgrave Aviator #
KGM Enchantress 4054
S Steamboat 3110
M Diamond Susie 443

Calving Ease	Birth Wt	205 Wt	Dam Prod
	95	605	3 WR 105

CED	BW	WW	YW	Milk	Doc
+1	+4.0	+74	+123	+29	+35

CW	Marb	RE	$M	$B	$C
+50	+.24	+.81	+71	+123	+231

2 YR 103

ANGUSGS Powered by Neogen GeneSeek

LOT 75 Marcys Glory Days 3142

Bull 02/10/23 reg: 20743061 tattoo: 3142

S A V America 8018
S A V Glory Days 1832
S A V Madame Pride 3145 #

S A V President 6847
S A V Madame Pride 0075
S A V Priority 7283 #
S A V Madame Pride 1171

JMB Traction 292 #
Marcys Erica 012
Marcys Erica 866 #

Sitz Top Game 561X #
JMB Emulota 013
Baldridge Kaboom K243 KCF #
Marcys Erica 629

Calving Ease	Birth Wt	205 Wt	Dam Prod
	78	571	2 WR 100

CED	BW	WW	YW	Milk	Doc
+3	+3.7	+61	+112	+20	+30

CW	Marb	RE	$M	$B	$C
+42	+.46	+.63	+42	+137	+220

1 YR 111

ANGUSGS Powered by Neogen GeneSeek

These Tahoe sons are the type of bull that people are always seeking. Cattle with extra dimension and performance that can work on heifers and as they get older, be powerful and good enough to use on cows without giving up dollars on the scale.

Tehama Tahoe B767

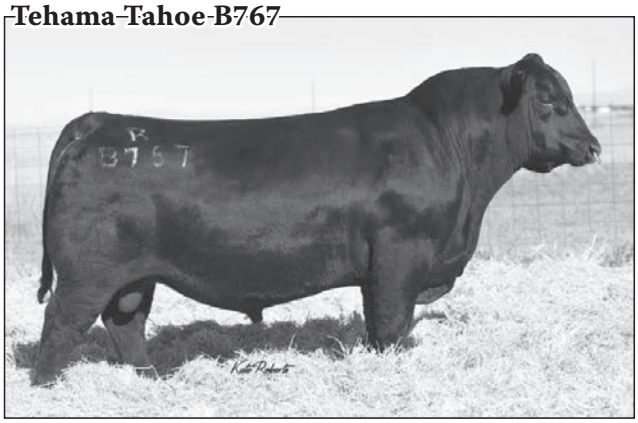

LOT **77** — **Marcys Tahoe 349**

Bull 01/16/23 reg: 20743034 tattoo: 349

Tehama Upward Y238
Tehama Tahoe B767 #
Tehama Mary Blackbird Y684

Sitz Upward 307R #
Tehama Elite Blackbird T735
S A V Final Answer 0035 #
Tehama Mary Blackbird T073

LT Converse 8011
Marcys Susie 130
Marcys Susie 944

Connealy Confidence Plus #
LT Nordica 6066 #
4M Ace 709
M Diamond Susie 045

Calving Ease	Birth Wt	205 Wt	Dam Prod
★★★	77	653	1 WR 104

CED	BW	WW	YW	Milk	Doc
+8	-0.3	+81	+131	+33	+25

CW	Marb	RE	$M	$B	$C
+61	+.75	+.77	+62	+149	+255

YR

ANGUSGS Powered by Neogen GeneSeek

Recommended for heifers and cows.

LOT **76** — **Marcys Tahoe 345**

Bull 01/14/23 reg: 20743033 tattoo: 345

Tehama Upward Y238
Tehama Tahoe B767 #
Tehama Mary Blackbird Y684

Sitz Upward 307R #
Tehama Elite Blackbird T735
S A V Final Answer 0035 #
Tehama Mary Blackbird T073

U-2 Coalition 206C #
Marcys Erica 120
Marcys Erica 221 #

HF Syndicate 213Z
U2 Erelite 109Z
Sitz Upward 307R #
Marcys Erica 867 #

Calving Ease	Birth Wt	205 Wt	Dam Prod
★★★	62	669	1 WR 106

CED	BW	WW	YW	Milk	Doc
+11	-0.9	+69	+124	+32	+22

CW	Marb	RE	$M	$B	$C
+47	+.73	+.29	+86	+133	+259

YR

ANGUSGS Powered by Neogen GeneSeek

Recommended for heifers and cows.

LOT **78** — **Marcys Tahoe 369**

Bull 01/22/23 reg: 20743043 tattoo: 369

Tehama Upward Y238
Tehama Tahoe B767 #
Tehama Mary Blackbird Y684

Sitz Upward 307R #
Tehama Elite Blackbird T735
S A V Final Answer 0035 #
Tehama Mary Blackbird T073

Square B Atlantis 8060
Marcys Erica 149
Marcys Erica 825

S A V Rainfall 6846
Elbanna of Conanga 1209
Connealy Spur #
Marcys Erica 393 #

Calving Ease	Birth Wt	205 Wt	Dam Prod
★★★	83	608	1 WR 97

CED	BW	WW	YW	Milk	Doc
+2	+2.7	+78	+134	+29	+26

CW	Marb	RE	$M	$B	$C
+60	+.90	+1.02	+90	+170	+310

YR

ANGUSGS Powered by Neogen GeneSeek

Recommended for heifers and cows.

Marcys Erica 337

The outstanding dam of bulls 79-84, records a progeny weaning ratio of 108 on six natural calves. She produced the second top-selling bull of the 2017 Marcy Sale as well as the top selling bull of the 2022 sale, Marcys Full Bore, who sold to Weber Angus in NE and recorded the highest ratioing weaning sire group on the ranch this year.. She has the distinction of being a full sister to the one-of-a-kind proven sire Marcys Scale Crusher who sired the top-selling sire group in Marcy's annual production sales for eight consecutive years as well as the record-selling sire group of the entire 2021 sale season. The Pathfinder grandam balanced a progeny birth ratio of 93 with a progeny weaning ratio of 108 on ten natural calves, backed by one of the oldest and most prolific cow families in the Marcy herd.

Lot 79 — Marcys Resilient 324

Bull 01/20/23 reg: +20752478 tattoo: 324

Sitz Stellar 726D	Mohnen Substantial 272 #	
Sitz Resilient 10208	SITZ Pride 200B	
Sitz Miss Burgess 1856	Sitz Top Game 561X #	
	Sitz Miss Burgess 4381	
Sitz Upward 307R #	Connealy Onward #	
Marcys Erica 337	Sitz Henrietta Pride 81M	
Marcys Erica 393 #	Leachman Right Time #	
	G Marcy Erica 118	

Calving Ease	Birth Wt	205 Wt	Dam Prod
	ET	ET	6 WR 108
			3 YR 103

CED	BW	WW	YW	Milk	Doc
+6	+0.4	+76	+123	+34	-3
CW	**Marb**	**RE**	**$M**	**$B**	**$C**
+37	+.77	+.54	+88	+118	+241

ANGUS GS Powered by Neogen GeneSeek

Recommended for larger framed heifers & cows.

Lot 80 — Marcys Atlantis 2222

Bull 08/27/22 reg: +20726582 tattoo: 2222

S A V Rainfall 6846	Coleman Charlo 0256 #	
Square B Atlantis 8060	S A V Blackcap May 4136	
Elbanna of Conanga 1209	Connealy Consensus #	
	Elbasta of Conanga 9703	
Sitz Upward 307R #	Connealy Onward #	
Marcys Erica 337	Sitz Henrietta Pride 81M	
Marcys Erica 393 #	Leachman Right Time #	
	G Marcy Erica 118	

Calving Ease	Birth Wt	205 Wt	Dam Prod
★	ET	ET	6 WR 108
			3 YR 103

CED	BW	WW	YW	Milk	Doc
+3	+1.8	+60	+107	+32	+11
CW	**Marb**	**RE**	**$M**	**$B**	**$C**
+41	+.56	+.78	+72	+140	+254

Recommended for large frame heifers and cows.

Square B Atlantis 8060

REFERENCE SIRE

Square B Atlantis 8060

Bull 08/24/18 registration: + 19405249 tattoo: 8060

Coleman Charlo 0256 #
S A V Rainfall 6846
S A V Blackcap May 4136

O C C Paxton 730P #
Bohi Abigale 6014

S A V 8180 Traveler 004 #
S A V May 2397 #

Connealy Consensus #
Elbanna of Conanga 1209
Elbasta of Conanga 9703

KMK Alliance 6595 I87 #
Blinda of Conanga 004

Connealy Forward #
Elba of Conanga 3761 #

CED	BW	WW	YW	Milk	Doc
+4	+1.0	+58	+105	+27	+21
CW	**Marb**	**RE**	**$M**	**$B**	**$C**
+32	+.68	+.96	+81	+142	+265

• FOR REFERENCE ONLY.

- Square B Atlantis captured our eye as an extremely balanced bull with a very complete phenotype out of a great cow that was known for top quality udders.
- Atlantis sires early, accelerated growth with moderate size & super type & kind. His progeny exhibit incredible base width, tremendous muscle, outstanding depth and rib shape.
- Very special progeny sell in this sale including 4 sons and a superb bred heifer.
- Atlantis produced on or out top ET flushes in our 2023 sale with an outstanding herd bull prospect that sold to Lisco Angus in WY

LOT **81**

Marcys Atlantis 2231

Bull 09/03/22 reg: +20726574 tattoo: 2231

S A V Rainfall 6846
Square B Atlantis 8060
Elbanna of Conanga 1209

Coleman Charlo 0256 #
S A V Blackcap May 4136

Connealy Consensus #
Elbasta of Conanga 9703

Sitz Upward 307R #
Marcys Erica 337
Marcys Erica 393 #

Connealy Onward #
Sitz Henrietta Pride 81M

Leachman Right Time #
G Marcy Erica 118

Calving Ease	Birth Wt	205 Wt	Dam Prod
★	ET	ET	6 WR 108 3 YR 103

CED	BW	WW	YW	Milk	Doc
+3	+1.8	+60	+107	+32	+11
CW	**Marb**	**RE**	**$M**	**$B**	**$C**
+41	+.56	+.78	+72	+140	+254

Recommended for large frame heifers and cows.

LOT **82**

Marcys Atlantis 2232

Bull 09/03/22 reg: +20726576 tattoo: 2232

S A V Rainfall 6846
Square B Atlantis 8060
Elbanna of Conanga 1209

Coleman Charlo 0256 #
S A V Blackcap May 4136

Connealy Consensus #
Elbasta of Conanga 9703

Sitz Upward 307R #
Marcys Erica 337
Marcys Erica 393 #

Connealy Onward #
Sitz Henrietta Pride 81M

Leachman Right Time #
G Marcy Erica 118

Calving Ease	Birth Wt	205 Wt	Dam Prod
★	ET	ET	6 WR 108 3 YR 103

CED	BW	WW	YW	Milk	Doc
+3	+1.8	+60	+107	+32	+11
CW	**Marb**	**RE**	**$M**	**$B**	**$C**
+41	+.56	+.78	+72	+140	+254

Recommended for large frame heifers and cows.

LOT **83**

Marcys Atlantis 2237

Bull 09/05/22 reg: +20726578 tattoo: 2237

S A V Rainfall 6846
Square B Atlantis 8060
Elbanna of Conanga 1209

Coleman Charlo 0256 #
S A V Blackcap May 4136

Connealy Consensus #
Elbasta of Conanga 9703

Sitz Upward 307R #
Marcys Erica 337
Marcys Erica 393 #

Connealy Onward #
Sitz Henrietta Pride 81M

Leachman Right Time #
G Marcy Erica 118

Calving Ease	Birth Wt	205 Wt	Dam Prod
★	ET	ET	6 WR 108 3 YR 103

CED	BW	WW	YW	Milk	Doc
+3	+1.8	+60	+107	+32	+11
CW	**Marb**	**RE**	**$M**	**$B**	**$C**
+41	+.56	+.78	+72	+140	+254

Recommended for large frame heifers and cows.

Unfortunately, the blood samples on lots 80-84 ET bulls got lost in the mail to the AAA. We hope to have the updated genomic EPDs and any updates on their calving ease by sale day.

Reference Sire

S A V Renovation 6822

Reference Sire — **S A V Renovation 6822**

Bull 01/28/16 registration: +18579309 tattoo: 6822

Rito 707 of Ideal 3407 7075
S A V Renown 3439#
S A V Blackcap May 4136

S A V 004 Density 4336 #
S A V Madame Pride 0151
S A V Madame Pride 0075

R R Rito 707 #
Ideal 3407 of 1418 076
S A V 8180 Traveler 004 #
S A V May 2397 #
S A V 8180 Traveler 004 #
S A V May 7238
S A F 598 Bando 5175#
S A V Madame Pride 8264

CED	BW	WW	YW	Milk	Doc
+3	+2.4	+67	+121	+16	+20
CW	**Marb**	**RE**	**$M**	**$B**	**$C**
+34	+.46	+.24	+69	+108	+209

- FOR REFERENCE ONLY.
- Renovation is a sire of really functional, deep bodied, muscular cattle highly south after by real-world cattlemen. His daughters look exceptional in production with capacity, broodiness and top quality udders. Sons sell as lots 84-87

Lot 84 — Marcys Renovation 2235

Bull 09/05/22 reg: +20726571 tattoo: 2235

S A V Renown 3439 #
S A V Renovation 6822
S A V Madame Pride 0151

Rito 707 of Ideal 3407 7075
S A V Blackcap May 4136
S A V 004 Density 4336 #
S A V Madame Pride 0075

Sitz Upward 307R #
Marcys Erica 337
Marcys Erica 393 #

Connealy Onward #
Sitz Henrietta Pride 81M
Leachman Right Time #
G Marcy Erica 118

Calving Ease	Birth Wt	205 Wt	Dam Prod
	ET	ET	6 WR 108
			3 YR 103

CED	BW	WW	YW	Milk	Doc
+2	+2.5	+65	+115	+27	+10
CW	**Marb**	**RE**	**$M**	**$B**	**$C**
+42	+.45	+.42	+69	+122	+227

Lot 85 — Marcys Renovation 3117

Bull 02/08/23 reg: 20743054 tattoo: 3117

S A V Renown 3439 #
S A V Renovation 6822
S A V Madame Pride 0151

Rito 707 of Ideal 3407 7075
S A V Blackcap May 4136
S A V 004 Density 4336 #
S A V Madame Pride 0075

Connealy Spur #
Marcys Pride 8143 #
Marcys 15 Pride 139-5

Connealy Stimulus 8419 #
Jazza of Conanga 8594 #
Marcys 13 Scale Crusher 68-3
Marcys 13 Pride 147-3

Calving Ease	Birth Wt	205 Wt	Dam Prod
	92	728	4 WR 108
			3 YR 104

CED	BW	WW	YW	Milk	Doc
-1	+3.9	+78	+136	+18	+21
CW	**Marb**	**RE**	**$M**	**$B**	**$C**
+52	+.51	+.45	+65	+125	+227

ANGUS GS Powered by Neogen GeneSeek

Dam is a pathfinder cow.

Lot 86 — Marcys Renovation 2188

Bull 03/17/22 reg: 20512726 tattoo: 2188

S A V Renown 3439 #
S A V Renovation 6822
S A V Madame Pride 0151

Rito 707 of Ideal 3407 7075
S A V Blackcap May 4136
S A V 004 Density 4336 #
S A V Madame Pride 0075

Marcys Game Time
Marcys Pride 685
Marcys Pride 431

GDAR Game Day 449 #
Marcys Erica 390
Leachman Right Time #
Marcys Pride 419

Calving Ease	Birth Wt	205 Wt	Dam Prod
	91	648	4 WR 100
			4 YR 100

CED	BW	WW	YW	Milk	Doc
+1	+4.2	+73	+132	+22	+18
CW	**Marb**	**RE**	**$M**	**$B**	**$C**
+52	+.19	+.24	+55	+110	+198

ANGUS GS Powered by Neogen GeneSeek

Lot 87 — Marcys Renovation 3132

Bull 02/08/23 reg: 20743059 tattoo: 3132

S A V Renown 3439 #
S A V Renovation 6822
S A V Madame Pride 0151

Rito 707 of Ideal 3407 7075
S A V Blackcap May 4136
S A V 004 Density 4336 #
S A V Madame Pride 0075

Marcys Scale Crusher 8164
Marcys Erica 0156
Marcys Erica 6115 #

Marcys Scale Crusher
Marcys Ethelda 439 #
Marcys Packer 422
Marcys Erica 4152

Calving Ease	Birth Wt	205 Wt	Dam Prod
★	74	641	2 WR 109
			1 YR 106

CED	BW	WW	YW	Milk	Doc
+7	+0.7	+61	+111	+21	+3
CW	**Marb**	**RE**	**$M**	**$B**	**$C**
+49	+.05	+.24	+47	+99	+175

ANGUS GS Powered by Neogen GeneSeek

Recommended for large frame heifers and cows.

Marcys Renovation 3117 is a full brother to last year's 2nd high selling bull. A headliner in the pasture all summer, he has the shape, muscle and power to make an impact in the breed with his dominating phenotype & maternal pedigree.

He ranks near the top of the breed on foot quality.

SAV Renovation sires tremendous type & kind.

Retaining the first 200 Straws on this young herd sire & the right to purchase certificates at cost. Full interest & full possession sells.

LOT 88 Marcys Outrigger 3126

Bull 02/08/23 reg: 20743058 tattoo: 3126

S A V Rainfall 6846
Square B Outrigger 0002
Square B Conanga 7019

Marcys Spur 8107
Marcys Erica 173
Marcys Erica 816

Coleman Charlo 0256 #
S A V Blackcap May 4136
S A V Resource 1441 #
Eura Elga of Conanga 9109 #
Connealy Spur #
Marcys Erica 221 #
HA Cowboy Up 5405 #
Marcys Erica 390

Calving Ease	Birth Wt	205 Wt	Dam Prod
★	76	603	1 WR 96

CED	BW	WW	YW	Milk	Doc
+4	+1.8	+61	+112	+31	+12

CW	Marb	RE	$M	$B	$C
+30	+.08	+.76	+81	+90	+198

YR

ANGUSGS Powered by Neogen GeneSeek

Recommended for large frame heifers and cows.

LOT 89 Marcys Outrigger 3199

Bull 03/18/23 reg: 20743081 tattoo: 3199

S A V Rainfall 6846
Square B Outrigger 0002
Square B Conanga 7019

Marcys Scale Crusher
Marcys Ethelda 121
Marcys Ethelda E 676

Coleman Charlo 0256 #
S A V Blackcap May 4136
S A V Resource 1441 #
Eura Elga of Conanga 9109 #
Sitz Upward 307R #
Marcys Erica 393 #
Marcys Right Time 391
Marcys Ethelda E 428

Calving Ease	Birth Wt	205 Wt	Dam Prod
	87	650	1 WR 103

CED	BW	WW	YW	Milk	Doc
-2	+5.7	+82	+147	+28	+15

CW	Marb	RE	$M	$B	$C
+60	+.49	+.94	+61	+142	+245

YR

ANGUSGS Powered by Neogen GeneSeek

LOT 90 Marcys Grand Canyon 373

Bull 01/24/23 reg: 20743045 tattoo: 373

S A V Rainfall 6846
S A V Grand Canyon 0969
S A V Madame Pride 9477

Square B Atlantis 8060
Marcys Pride 151
Marcys Pride 8143 #

Coleman Charlo 0256 #
S A V Blackcap May 4136
S A V Net Worth 4200 #
S A V Madame Pride 0075
S A V Rainfall 6846
Elbanna of Conanga 1209
Connealy Spur #
Marcys 15 Pride 139-5

Calving Ease	Birth Wt	205 Wt	Dam Prod
	88	601	1 WR 96

CED	BW	WW	YW	Milk	Doc
-8	+4.6	+70	+121	+28	+24

CW	Marb	RE	$M	$B	$C
+41	+.59	+.70	+69	+128	+235

YR

ANGUSGS Powered by Neogen GeneSeek

Square B Outrigger 0002

Selected as the top selling bull from Square B Angus in 2022, he is in natural service in the Marcy program.

S A V Grand Canyon 0969

Lots 91-92

Two outstanding ET Bred heifers sired by the proven industry icon Marcys Scale Crusher with one our most proven & productive cows. Scale Crusher captivated the Angus world in 2021 at SAV, 23 sons averaged $3,404 and five females average $17,550. These valuable females are out of an ET donor that records nine calves at 9 @ 106 WR and a 7 @ 103 YR. Three full sisters are retained in the herd from this mating. Potential ET donors in these heifers.

Lot 91 — Marcys Dutchess 227

Cow 01/25/22 reg: +20503647 tattoo: 227

Sitz Upward 307R #
Marcys Scale Crusher
Marcys Erica 393 #

Connealy Onward #
Sitz Henrietta Pride 81M

Leachman Right Time #
G Marcy Erica 118

Leachman Right Time #
M Diamond Dutchess 350 #
M Diamond Dutchess 184

N Bar Emulation EXT #
Leachman Erica 0025

Sitz Alliance 6595 #
M Diamond Dutchess 080

Dam Prod
9 WR 106
7 YR 103

CED	BW	WW	YW	Milk	Doc
+6	+1.5	+55	+98	+38	+22

CW	Marb	RE	$M	$B	$C
+56	+.01	+.33	+75	+112	+220

Bred to calve approximately February 18th to breeding group A.

Lot 92 — Marcys Dutchess 229

Cow 01/24/22 reg: +20503648 tattoo: 229

Sitz Upward 307R #
Marcys Scale Crusher
Marcys Erica 393 #

Connealy Onward #
Sitz Henrietta Pride 81M

Leachman Right Time #
G Marcy Erica 118

Leachman Right Time #
M Diamond Dutchess 350 #
M Diamond Dutchess 184

N Bar Emulation EXT #
Leachman Erica 0025

Sitz Alliance 6595 #
M Diamond Dutchess 080

Dam Prod
9 WR 106
7 YR 103

CED	BW	WW	YW	Milk	Doc
+8	+2.1	+63	+116	+27	+28

CW	Marb	RE	$M	$B	$C
+69	+.08	+.49	+74	+137	+252

Bred to calve approximately February 25th to breeding group A.
Twins

Breeding Groups

BREEDING GROUP A

Marcys Smooth Bore 030
Bluffside Certified 205
Marcys Coalition 273
Marcys Scale Crusher 217

BREEDING GROUP B

Marcys Full Bore 015
Marcys Smooth Bore 030
Square B Outrigger
Marcys Scale Crusher 217
Amdahl Sculpted

Note that all the calves resulting from these breeding groups will require DNA parentage verification for registration.

M-Diamond-Dutchess-350

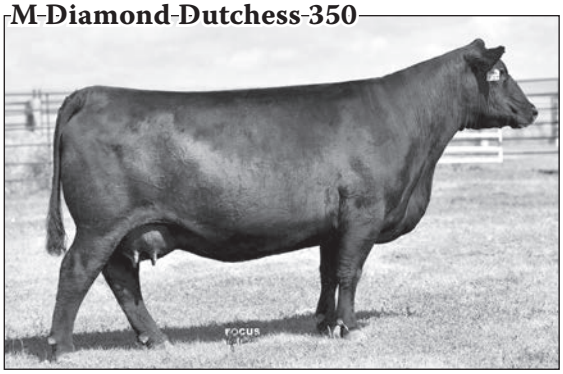

The proven donor female really earned the right to be flushed. A beautiful uddered, long bodied, powerful female. Owned with Windswept Farm in WI, look for more of her progeny in the future.

LOT 93 Marcys Erica 232

Cow 01/22/22 reg: 20514070 tattoo: 232

S A V Rainfall 6846
Square B Atlantis 8060
Elbanna of Conanga 1209

Coleman Charlo 0256 #
S A V Blackcap May 4136
Connealy Consensus #
Elbasta of Conanga 9703

Marcys Scale Crusher
Marcys Erica 578 #
Marcys Erica 6124

Sitz Upward 307R#
Marcys Erica 393 #
O C C Emblazon 854E #
G Marcys Erica 334

CED	BW	WW	YW	Milk	Doc
+0	+2.9	+74	+124	+27	+25
CW	Marb	RE	$M	$B	$C
+50	+.28	+.95	+82	+132	+253

Dam Prod
5 WR 109
5 YR 108

An outstanding daughter of Atlantis out of one of the pathfinder ET donors that records 5 @ 109 WR and 5 @ 108 YR. Seven full brothers averaged $7,215 in our January 2023 sale including a top herd sire prospect at $10,500 to Lisco Angus in Wyoming.
Three full sisters are retained in the herd. ET donor potential bred heifer, her kind doesn't sell often.
Bred to calve approximately February 25th to breeding group A.

Marcys Erica 578

$22,000 second high selling female in our 2021 mature herd dispersion to M Diamond Angus and J Bar M Angus in Wyoming.

LOT 94 Marcys Erica 2121

Cow 02/11/22 reg: 20635160 tattoo: 2121

Marcys Scale Crusher
Marcys N Plus Reloaded
Marcys Treasure 227 #

Sitz Upward 307R #
Marcys Erica 393 #
Redland Emblazon 2021
Marcys Treasure 947

Marcys Spur 8107
Marcys Erica 0141
Marcys Erica 578 #

Connealy Spur #
Marcys Erica 221 #
Marcys Scale Crusher
Marcys Erica 6124

CED	BW	WW	YW	Milk	Doc
+13	+2.3	+65	+115	+27	+28
CW	Marb	RE	$M	$B	$C
+50	+.34	+.81	+79	+132	+250

Dam Prod
na
na

A granddaughter of Marcys Erica 578 these Reloaded daughters of the look of great females.
Bred to calve approximately February 15th to breeding group A.

Out of the calving ease sire Marcys N Plus Reloaded, these daughters have the type & kind we desire on females that really work in tough country. Deep, easy fleshing moderate framed females, they are beautifully sculpted, great footed and have earned the right to be major sale attractions. They combine lighter birth weight in a smooth easy-doing high-capacity package.

LOT 95 Marcys Erica 2194

Cow 03/25/22 reg: 20503693 tattoo: 2194

Marcys Scale Crusher
Marcys N Plus Reloaded
Marcys Treasure 227 #

Sitz Upward 307R #
Marcys Erica 393 #
Redland Emblazon 2021
Marcys Treasure 947

Sitz 4 Aces 4551 #
Marcys Erica 725
Marcys Erica 221 #

Jauer 353 Traveler 589 27 #
Sitz Pride 2561
Sitz Upward 307R #
Marcys Erica 867 #

CED	BW	WW	YW	Milk	Doc
+9	+1.6	+70	+124	+22	+34
CW	**Marb**	**RE**	**$M**	**$B**	**$C**
+51	+.21	+.67	+78	+124	+239

Dam Prod
4 WR 101
2 YR 104

AI bred May 12th to S Wrangler, and turned out with breeding group A, due approximately February 18th. Appears safe AI.

LOT 97 Marcys Erica 2200

Cow 03/28/22 reg: 20503700 tattoo: 2200

Marcys Scale Crusher
Marcys N Plus Reloaded
Marcys Treasure 227 #

Sitz Upward 307R #
Marcys Erica 393 #
Redland Emblazon 2021
Marcys Treasure 947

Lisco No Question 802
Marcys Erica 871
Marcys Erica 6118

S A V Final Answer 0035 #
LA Lass 419 #
Marcys Right Time 427
Marcys Erica 221 #

CED	BW	WW	YW	Milk	Doc
+10	+2.7	+72	+121	+20	+27
CW	**Marb**	**RE**	**$M**	**$B**	**$C**
+48	+.31	+.42	+51	+118	+204

Dam Prod
3 WR 100
2 YR 104

AI bred May 12th to Marcy's Smooth Bore, and turned out with breeding group A, due approximately February 25th. Appears safe AI.

LOT 96 Marcys Erica 2190

Cow 03/21/22 reg: 20503689 tattoo: 2190

Marcys Scale Crusher
Marcys N Plus Reloaded
Marcys Treasure 227 #

Sitz Upward 307R #
Marcys Erica 393 #
Redland Emblazon 2021
Marcys Treasure 947

Baldridge Waylon W34 #
Marcys Erica 678
Marcys Erica 3124

GAR-EGL Protege #
Baldridge Blackcap T163
Marcys Scale Crusher
Marcys Erica 68

CED	BW	WW	YW	Milk	Doc
+2	+4.4	+62	+115	+38	+20
CW	**Marb**	**RE**	**$M**	**$B**	**$C**
+52	+.50	+.54	+59	+140	+241

Dam Prod
5 WR 100
3 YR 102

Bred to calve approximately March 5th to breeding group A.

WC Jaguar

An example of the potential earning power of Marcy Females. His dam, Marcys Erica 587 with Jaguar in her, sold to John Anderson, NE and will play a major role in his breeding program. Erica 587 is a grand daughter of Marcys Erica 221, the Hebbert ranch ET donor that is the foundation female behind lots 95 & 97

Ben got a little time off to elk hunt.

LOT 98 Marcys Erica 2213

Cow 04/15/22 reg: 20503688 tattoo: 2213

Marcys Scale Crusher
Marcys N Plus Reloaded
Marcys Treasure 227 #

Sitz Upward 307R #
Marcys Erica 393 #
Redland Emblazon 2021
Marcys Treasure 947

Marcys Game Time
Marcys Erica 649
Marcys Erica 4163

GDAR Game Day 449 #
Marcys Erica 390
Marcys Freightliner 2137
Marcys Erica 787M

CED	BW	WW	YW	Milk	Doc
+7	+1.0	+63	+111	+28	+17
CW	**Marb**	**RE**	**$M**	**$B**	**$C**
+45	+.58	+.41	+60	+126	+223

Dam Prod
3 WR 101
2 YR 98

AI Bred May 12 to Marcys Smooth Bore, & turned out with breeding group A. Borderline to the AI date and due approximately Feb 22.

Tahoe daughters have been extremely productive and have had excellent udders.

This sale attraction heifer is deep, easy doing & sharp made with brood cow written all over her.

LOT 99 Marcys Erica 2135

Cow 02/16/22 reg: 20503665 tattoo: 2135

BUBS Southern Charm AA31
Marcys Southern Charm 0103
Marcys Pride 41

Silveiras Conversion 8064
Hickory Hill Erica 009
Leachman Right Time #
Marcys Pride 419

Marcys Scale Breaker N Plus
Marcys Erica 8115
Marcys Erica 491

Marcys Scale Crusher
Marcys Treasure 227 #
Connealy Packer 547 #
Marcys Erica 866 #

CED	BW	WW	YW	Milk	Doc
-7	+5.2	+67	+120	+20	+17

CW	Marb	RE	$M	$B	$C
+53	+.31	+.69	+41	+141	+224

Dam Prod
3 WR 101
2 YR 106

Bred to calve approximately March 10th to breeding group A.

LOT 101 Marcys Erica 249

Cow 01/14/22 reg: 20515614 tattoo: 249

Tehama Upward Y238
Tehama Tahoe B767 #
Tehama Mary Blackbird Y684

Sitz Upward 307R #
Tehama Elite Blackbird T735
S A V Final Answer 0035 #
Tehama Mary Blackbird T073

Marcys Spur 8107
Marcys Erica 0178
Marcys Erica 5146

Connealy Spur #
Marcys Erica 221 #
SSAF Balboa 230
Marcys Erica 263 #

CED	BW	WW	YW	Milk	Doc
+9	+0.2	+85	+143	+33	+23

CW	Marb	RE	$M	$B	$C
+66	+.65	+.96	+86	+158	+291

Dam Prod
1 WR 117
na

Bred to calve approximately March 15th to breeding group A.

LOT 100 C Marcys Erica 2175

Cow 03/30/22 reg: 20503681 tattoo: 2175

BUBS Southern Charm AA31
Marcys Full Bore 015
Marcys Erica 337

Silveiras Conversion 8064
Hickory Hill Erica 009
Sitz Upward 307R #
Marcys Erica 393 #

Marcys Scale Breaker N Plus
Marcys Ethelda E 982
Marcys Ethelda E 4166

Marcys Scale Crusher
Marcys Treasure 227 #
Marcys Oscar 245
Marcys Ethelda E 152

CED	BW	WW	YW	Milk	Doc
+10	+0.6	+62	+99	+27	+12

CW	Marb	RE	$M	$B	$C
+51	+.81	+.63	+59	+144	+246

Dam Prod
2 WR 103
1 YR 104

AI bred May 12th to Marcy's Smooth Bore, appears safe AI and turned out with breeding group A, due approximately February 20th.

LOT 102 Marcys Erica 264

Cow 01/23/22 reg: 20515617 tattoo: 264

Tehama Upward Y238
Tehama Tahoe B767 #
Tehama Mary Blackbird Y684

Sitz Upward 307R #
Tehama Elite Blackbird T735
S A V Final Answer 0035 #
Tehama Mary Blackbird T073

Marcys Scale Breaker N Plus
Marcys Erica 090
Marcys Erica 635

Marcys Scale Crusher
Marcys Treasure 227 #
Marcys Game Time
Marcys Erica 4173

CED	BW	WW	YW	Milk	Doc
+12	-0.9	+70	+112	+23	+28

CW	Marb	RE	$M	$B	$C
+38	+.77	+.60	+84	+134	+258

Dam Prod
na
na

AI bred May 12th to Marcy's Smooth Bore, and turned out to breeding group A due approximately February 22nd, borderline to the AI date.

LOT 103 Marcys Erica 2178

Cow 03/13/22 reg: 20503704 tattoo: 2178

BUBS Southern Charm AA31
Marcys Full Bore 015
Marcys Erica 337

Silveiras Conversion 8064
Hickory Hill Erica 009
Sitz Upward 307R #
Marcys Erica 393 #

Lisco No Question 802
Marcys Erica 920
Marcys Erica 7183

S A V Final Answer 0035 #
LA Lass 419 #
Marcys Game Time
Marcys Erica 263 #

CED	BW	WW	YW	Milk	Doc
-2	+4.0	+75	+124	+29	+17
CW	**Marb**	**RE**	**$M**	**$B**	**$C**
+68	+.79	+.35	+60	+164	+273

Dam Prod
2 WR 103
na

AI bred May 12th to S Wrangler 830, and turned out with breeding group A, due approximately February 22nd, borderline to the AI date

Marcys-Erica-337

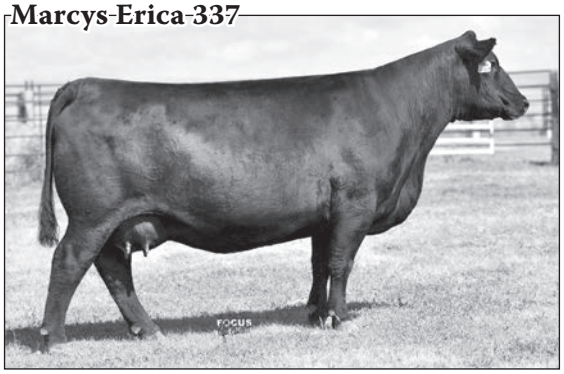

Marcys Erica 337's son, Marcys Full Bore, is having a big impact in our herd. A massive powerful bull, his sons were our top weaning sire group this year. He is a breeding machine in the pasture and his progeny have that extra rib, length & muscle to really stand out. Lots of bone and muscle in his powerful phenotype combined with breed leading maternal genetics, His dam is the top selling female produced in the 75-year history of our program.

LOT 104 Marcys Erica 2140

Cow 02/19/22 reg: 20503666 tattoo: 2140

Marcys Scale Crusher
Marcys Scale Crusher 0120
Marcys 12 Erica 32-2

Sitz Upward 307R #
Marcys Erica 393 #
Redland Emblazon 2021
Marcys 07 Erica 33-7

Marcys Scale Breaker N Plus
Marcys Erica 8159
Marcys Erica 495

Marcys Scale Crusher
Marcys Treasure 227 #
Redland Emblazon 2021
Marcys Erica 485

CED	BW	WW	YW	Milk	Doc
+6	+2.0	+60	+99	+27	+29
CW	**Marb**	**RE**	**$M**	**$B**	**$C**
+41	+.00	+.43	+65	+94	+187

Dam Prod
3 WR 101
2 YR 104

Bred to calve approximately February 15th to breeding group A.

LOT 105 Marcys Erica 2145

Cow 02/21/22 reg: 20503680 tattoo: 2145

Marcys Scale Crusher
Marcys Scale Crusher 0120
Marcys 12 Erica 32-2

Sitz Upward 307R #
Marcys Erica 393 #
Redland Emblazon 2021
Marcys 07 Erica 33-7

Marcys Scale Breaker N Plus
Marcys Erica 964
Marcys Erica 540

Marcys Scale Crusher
Marcys Treasure 227 #
Connealy Packer 547 #
Marcys Erica 390

CED	BW	WW	YW	Milk	Doc
+6	+1.9	+57	+95	+22	+17
CW	**Marb**	**RE**	**$M**	**$B**	**$C**
+45	+.69	+.73	+61	+142	+245

Dam Prod
2 WR 98
na

AI bred May 12th to S Wrangler 830, and turned out to breeding group A, due approximately March 1st.

LOT 106 — Marcys Erica 2151

Cow 02/26/22 reg: 20503659 tattoo: 2151

Marcys Scale Crusher
Marcys Scale Crusher 0120
Marcys 12 Erica 32-2

Marcys Scale Crusher
Marcys Erica 638 #
Marcys Erica 335

Sitz Upward 307R #
Marcys Erica 393 #

Redland Emblazon 2021
Marcys 07 Erica 33-7

Sitz Upward 307R #
Marcys Erica 393 #

GDAR Game Day 449 #
Marcys Erica 390

CED	BW	WW	YW	Milk	Doc
+12	-0.1	+45	+80	+25	+15
CW	**Marb**	**RE**	**$M**	**$B**	**$C**
+29	+.58	+.25	+78	+112	+223

Dam Prod: 5 WR 102, 4 YR 102

Bred to calve approximately March 20th to breeding group A.

LOT 107 — Marcys Erica 262

Cow 01/22/22 reg: 20514174 tattoo: 262

HF Syndicate 213Z
U-2 Coalition 206C #
U2 Erelite 109Z

Lisco No Question 802
Marcys Erica 046
Marcys Erica 840

Connealy Consensus 7229 #
HF Miss Blackcap 27R

Young Dale Xclusive 25X
U-2 Erelite 1X

S A V Final Answer 0035 #
LA Lass 419 #

Connealy Packer 547 #
Marcys Erica 864

CED	BW	WW	YW	Milk	Doc
+10	-0.6	+61	+106	+25	+28
CW	**Marb**	**RE**	**$M**	**$B**	**$C**
+42	+.44	+.39	+67	+126	+230

Dam Prod: 2 WR 108, 1 YR 106

Bred to calve approximately February 15th to breeding group A.

These bred heifers have been handled right with the females that we are keeping. They are only sorted by calving date which allows the buyer to attain some of our very best genetics. Our reward for offering these types of females is them working well in other herds. It has been very gratifying to see the success other seedstock producers have had with our cattle.

LOT 108 — Marcys Pride 294

Cow 02/04/22 reg: 20503679 tattoo: 294

Marcys 17 Scale Crusher 34-7
Marcys Panhandle 214-9
Marcys 12 Ethelda E 64-2

McConnell Avalanche 69
Marcys Pride 947
Marcys Pride 792

Marcys Scale Crusher
Marcys 13 Ethelda E 4-3

Connealy Consensus 7229 #
Marcys 10 Ethelda E 165-0

McConnell Altitude 3114 #
X6 Ms Pioneer 025 #

S A V Resource 1441 #
Marcys Pride 2131

CED	BW	WW	YW	Milk	Doc
+4	+1.6	+72	+132	+25	+18
CW	**Marb**	**RE**	**$M**	**$B**	**$C**
+59	+.11	+.50	+58	+128	+224

Dam Prod: 2 WR 98, 1 YR 105

A big, powerful female that will be a sale day favorite.
Bred to calve approximately February 19th to breeding group A.

LOT 109 — Marcys Pride 2177

Cow 03/07/22 reg: 20503685 tattoo: 2177

Marcys 17 Scale Crusher 34-7
Marcys Panhandle 214-9
Marcys 12 Ethelda E 64-2

Marcys Game Time
Marcys Pride 5127 #
Marcys Pride 376

Marcys Scale Crusher
Marcys 13 Ethelda E 4-3

Connealy Consensus 7229 #
Marcys 10 Ethelda E 165-0

GDAR Game Day 449 #
Marcys Erica 390

Marcys Trailblazer 757
Marcys Pride 036

CED	BW	WW	YW	Milk	Doc
+4	+2.0	+54	+101	+36	+19
CW	**Marb**	**RE**	**$M**	**$B**	**$C**
+63	+.50	+.37	+51	+154	+251

Dam Prod: 6 WR 103, 6 YR 102

AI bred May 12th to S Wrangler 830, and turned out with breeding group A, due approximately February 18th. Appears safe AI.

LOT 110 — Marcys Pride 2153

Cow 02/27/22 reg: 20503657 tattoo: 2153

Marcys Scale Crusher
Marcys Scale Crusher 0120
Marcys 12 Erica 32-2

Lisco No Question 802
Marcys Pride 6102
Marcys Pride 412

Sitz Upward 307R #
Marcys Erica 393 #

Redland Emblazon 2021
Marcys 07 Erica 33-7

S A V Final Answer 0035 #
LA Lass 419 #

Connealy Packer 547 #
Marcys 04 Pride 171-4

CED	BW	WW	YW	Milk	Doc
+9	-0.8	+48	+86	+23	+16
CW	**Marb**	**RE**	**$M**	**$B**	**$C**
+38	+.60	+.23	+61	+124	+222

Dam Prod: 5 WR 96, 3 YR 97

AI bred May 12th to S Wrangler 830, appears safe AI and turned out with breeding group A, due approximately February 18th.

A stand out heifer in anyone's pen, she exemplifies why we like the Flagstone cattle so well.

Deep long and powerful in genetic phenotype this is an impressive brood cow. I observed Flagstones 1st daughters in production this year in Montana and they are impressive, long bodied, easy doing, extremely well made & docile with good mothering ability.

LOT 111 — Marcys Pride 2114

Cow 02/08/22 reg: 20503644 tattoo: 2114

Hoover No Doubt
Baldridge Flagstone F411
Baldridge Isabel Y69

Mogck Bullseye #
Miss Blackcap Ellston J2

Styles Upgrade J59 #
Baldridge Isabel T935

Baldridge Waylon W34 #
Marcys 16 Pride 20-6
Marcys 07 Pride 54-7 #

GAR-EGL Protege #
Baldridge Blackcap T163

Sitz Alliance 6595 #
Marcys 98 Pride 8-8 #

CED	BW	WW	YW	Milk	Doc
-5	+4.8	+68	+118	+21	+31

CW	Marb	RE	$M	$B	$C
+50	+.91	+.48	+52	+162	+262

Dam Prod
5 WR 103
4 YR 102

Bred to calve approximately February 15th to breeding group A.

LOT 113 — Marcys Miss Ideal 2162

Cow 03/07/22 reg: 20507081 tattoo: 2162

T K Steamboat D307
Simonson Steamboat 4059
Msar Lady Eston 326 #

S A V Renown 3439 #
T K Tesa W592

A A R High Five 8563 #
Msar Lady Eston 126 #

JMB Traction 292 #
Marcys Miss Ideal 7127
Marcys 14 Miss Ideal 126-4 #

Sitz Top Game 561X #
JMB Emulota 013

Redland Emblazon 2021
Marcys Miss Ideal 178-1

CED	BW	WW	YW	Milk	Doc
+4	+1.4	+69	+122	+40	+18

CW	Marb	RE	$M	$B	$C
+55	-.01	+.50	+65	+108	+205

Dam Prod
5 WR 101
4 YR 102

AI bred May 12th to S Wrangler 830, appears safe AI and turned out with breeding group A, due approximately February 18th.

LOT 112 — Marcys Pride 2191

Cow 03/23/22 reg: 20506917 tattoo: 2191

T K Steamboat D307
Simonson Steamboat 4059
Msar Lady Eston 326 #

S A V Renown 3439 #
T K Tesa W592

A A R High Five 8563 #
Msar Lady Eston 126 #

4M Ace 709
Marcys Pride 929
Marcys Pride 75

Musgrave Aviator #
KGM Enchantress 4054

Baldridge Waylon W34 #
Marcys 04 Pride 171-4

CED	BW	WW	YW	Milk	Doc
+1	+2.6	+74	+125	+29	+9

CW	Marb	RE	$M	$B	$C
+58	+.15	+.61	+66	+126	+229

Dam Prod
3 WR 104
2 YR 102

Bred to calve approximately March 15th to breeding group A.

LOT 114 — Marcys Treasure 2214

Cow 04/23/22 reg: 20507152 tattoo: 2214

T K Steamboat D307
Simonson Steamboat 4059
Msar Lady Eston 326 #

S A V Renown 3439 #
T K Tesa W592

A A R High Five 8563 #
Msar Lady Eston 126 #

Redland Emblazon 2021
Marcys Treasure 582
Marcys Treasure 863

O C C Emblazon 854E #
Redland Blackcap 1289

Baldridge Kaboom K243 KCF #
Baldridge Treasure M510

CED	BW	WW	YW	Milk	Doc
+8	+0.4	+61	+103	+29	+15

CW	Marb	RE	$M	$B	$C
+37	+.38	+.48	+73	+106	+210

Dam Prod
7 WR 102
5 YR 100

Bred to calve approximately March 6th to breeding group A.

LOT 115 Marcys Treasure 2174

Cow 03/30/22 reg: 20503676 tattoo: 2174

BUBS Southern Charm AA31
Marcys Full Bore 015
Marcys Erica 337

Silveiras Conversion 8064
Hickory Hill Erica 009

Sitz Upward 307R #
Marcys Erica 393 #

Marcys Scale Crusher
Marcys Treasure 93
Marcys Treasure 227 #

Sitz Upward 307R #
Marcys Erica 393 #

Redland Emblazon 2021
Marcys Treasure 947

CED	BW	WW	YW	Milk	Doc
+2	+3.8	+57	+102	+32	+15

CW	Marb	RE	$M	$B	$C
+52	+.50	+.66	+65	+132	+236

Dam Prod
2 WR 96
1 YR 108

AI bred May 12th to S Wrangler 830, appears safe AI and turned out with breeding group A, due approximately February 18th.

LOT 117 Marcys Ethelda 2198

Cow 03/27/22 reg: 20503692 tattoo: 2198

Marcys Scale Crusher
Marcys N Plus Reloaded
Marcys Treasure 227 #

Sitz Upward 307R #
Marcys Erica 393 #

Redland Emblazon 2021
Marcys Treasure 947

Connealy Packer 547 #
Marcys Ethelda E 7122
Marcys 15 Ethelda E 49-5

Feltons Meat Packer 62 #
Bestrelle of Conanga 539

Sitz 4 Aces 4551 #
Marcys 12 Ethelda E 53-2

CED	BW	WW	YW	Milk	Doc
+9	+3.0	+58	+109	+30	+19

CW	Marb	RE	$M	$B	$C
+57	+.22	+.41	+62	+134	+236

Dam Prod
4 WR 102
4 YR 95

Bred to calve approximately March 10th to breeding group A.

LOT 116 Marcys Queen Eva 253

Cow 01/19/22 reg: 20513980 tattoo: 253

Connealy Confidence Plus #
LT Converse 8011
LT Nordica 6066 #

Connealy Confidence 0100 #
Elbanna of Conanga 1209

Koupal Advance 28 #
LT Nordica 3278 #

Connealy Spur #
Marcys Queen Eva 0114
Marcys Queen Eva 531

Connealy Stimulus 8419 #
Jazza of Conanga 8594 #

Cole Creek Cedar Ridge 1V #
Marcys Queen Eva 3118

CED	BW	WW	YW	Milk	Doc
+10	+1.3	+60	+96	+27	+21

CW	Marb	RE	$M	$B	$C
+31	+.53	+.39	+84	+102	+216

Dam Prod
2 WR 100
1 YR 105

One of the really attractive brood cow prospects in the sale. Converse daughters are beautiful, super uddered females in production.
Bred to calve approximately February 15th to breeding group A.

LOT 118 Martcys Ethelda 2210

Cow 04/14/22 reg: 20503698 tattoo: 2210

Marcys Scale Crusher
Marcys N Plus Reloaded
Marcys Treasure 227 #

Sitz Upward 307R #
Marcys Erica 393 #

Redland Emblazon 2021
Marcys Treasure 947

Marcys No Question 463
Marcys Ethelda E 8215
Marcys Ethelda E 592

Lisco No Question 802
Marcys Erica 221 #

Marcys Dash 111
Marcys Ethelda E 665

CED	BW	WW	YW	Milk	Doc
+5	+3.8	+74	+130	+31	+31

CW	Marb	RE	$M	$B	$C
+56	+.07	+.61	+60	+117	+212

Dam Prod
3 WR 96
3 YR 100

AI bred May 12th to Marcy's Smooth Bore, appears safe AI and turned out to breeding group A due approximately February 18th.

LOT 119 Marcys Evergreen 135

Cow 01/22/21 reg: 20246883 tattoo: 135

Tehama Upward Y238
Tehama Tahoe B767 #
Tehama Mary Blackbird Y684

Sitz Upward 307R #
Tehama Elite Blackbird T735
S A V Final Answer 0035 #
Tehama Mary Blackbird T073

Baldridge Conductor C794
Marcys Evergreen 9143
Marcys Evergreen 017

Baldridge Waylon W34 #
Baldridge Forever Lady T269
H A Image Maker 0415 #
Marcys Evergreen 841

CED	BW	WW	YW	Milk	Doc
+7	+0.5	+75	+128	+33	+22
CW	**Marb**	**RE**	**$M**	**$B**	**$C**
+52	+.81	+.67	+73	+145	+261

This Cow's Production
1 WR 114
YR

1 @ 114 WR. Bred to calve approximately March 29th to breeding group B.

Reloaded heifer calf with her dam, Lot 119

LOT 120 Marcys Misty 176

Cow 03/02/21 reg: 20246917 tattoo: 176

Marcys Scale Crusher
Marcys Scale Crusher 8164
Marcys Ethelda 439 #

Sitz Upward 307R #
Marcys Erica 393 #
Lisco No Question 802
Marcys Ethelda 2105

Redland Emblazon 2021
Marcys Misty 684
Marcys Misty 632 #

O C C Emblazon 854E #
Redland Blackcap 1289
S A V 8180 Traveler 004 #
Marcys Misty 320

CED	BW	WW	YW	Milk	Doc
+5	+0.9	+58	+88	+33	+10
CW	**Marb**	**RE**	**$M**	**$B**	**$C**
+31	-.19	+.47	+71	+66	+157

This Cow's Production
1 WR 100
YR

1 @ 100 WR. Bred to calve approximately April 2th to breeding group B.

LOT 121 Marcys Erica 034

Cow 01/31/20 reg: 19853507 tattoo: 034

Vermilion Sirloin
HA Prime Cut 4493 #
HA Miss Blackcap 9127

TC Franklin 619 #
Vermilion Lass 8482 #
HA Program 5652 #
H A Miss Blackcap 1250 #

Lisco No Question 802
Marcys Erica 871
Marcys Erica 6118

S A V Final Answer 0035 #
LA Lass 419 #
Marcys Right Time 427
Marcys Erica 221 #

CED	BW	WW	YW	Milk	Doc
+7	+2.4	+79	+136	+20	+22
CW	**Marb**	**RE**	**$M**	**$B**	**$C**
+59	+.64	+.26	+53	+148	+245

This Cow's Production
1 WR 97
na

Bred to calve approximately March 29th to breeding group B.

LOT 122 Marcys Misty 011

Cow 02/19/20 reg: +19853503 tattoo: 011

Connealy Stimulus 8419 #
Connealy Spur #
Jazza of Conanga 8594 #

Redland Emblazon 2021
Marcys Misty 975
Marcys Misty 632 #

H A Power Alliance 1025 #
Black Creesa of Conanga 5332
TC Grid Topper 355 #
Jemma of Conanga 5614
O C C Emblazon 854E #
Redland Blackcap 1289
S A V 8180 Traveler 004 #
Marcys Misty 320

CED	BW	WW	YW	Milk	Doc
-4	+4.9	+72	+116	+34	+13
CW	Marb	RE	$M	$B	$C
+37	+.31	+.58	+71	+93	+192

This Cow's Production: 2 WR 99; 1 YR 100

Bred to calve approximately March 20th to breeding group B.

LOT 123 Marcys Erica 046

Cow 02/03/20 reg: 19853512 tattoo: 046

S A V Final Answer 0035 #
Lisco No Question 802
LA Lass 419 #

Connealy Packer 547 #
Marcys Erica 840
Marcys Erica 864

Sitz Traveler 8180 #
S A V Emulous 8145
Baldridge Nebraska 901 #
L A Lass 428 B
Feltons Meat Packer 62 #
Bestrelle of Conanga 539
Baldridge Kaboom K243 KCF #
Marcys Erica 629

CED	BW	WW	YW	Milk	Doc
+12	-0.6	+49	+84	+27	+23
CW	Marb	RE	$M	$B	$C
+25	+.64	+.23	+87	+112	+232

This Cow's Production: 2 WR 108; 1 YR 106

Bred to calve approximately March 29th to breeding group B.

LOT 124 Marcys Misty 0106

Cow 02/13/20 reg: 19853527 tattoo: 0106

Sitz Upward 307R #
Marcys Scale Crusher
Marcys Erica 393 #

Lisco No Question 802
Marcys Misty 627
Marcys Misty 4137 #

Connealy Onward #
Sitz Henrietta Pride 81M
Leachman Right Time #
G Marcy Erica 118
S A V Final Answer 0035 #
LA Lass 419 #
Sitz 4 Aces 4551 #
Marcys Misty 632 #

CED	BW	WW	YW	Milk	Doc
+12	+0.9	+71	+129	+22	+22
CW	Marb	RE	$M	$B	$C
+60	+.24	+.68	+73	+136	+249

This Cow's Production: 2 WR 98; 1 YR 98

Bred to calve approximately April 20th to breeding group B.

LOT 125 Marcys Erica 0156

Cow 03/04/20 reg: 19853536 tattoo: 0156

Marcys Scale Crusher
Marcys Scale Crusher 8164
Marcys Ethelda 439 #

Marcys Packer 422
Marcys Erica 6115 #
Marcys Erica 4152

Sitz Upward 307R #
Marcys Erica 393 #
Lisco No Question 802
Marcys Ethelda 2105
Connealy Packer 547 #
Marcys 04 Pride 171-4
Marcys Oscar 245
Marcys Erica 930 #

CED	BW	WW	YW	Milk	Doc
+5	+1.9	+77	+130	+29	+18
CW	Marb	RE	$M	$B	$C
+69	+.23	+.30	+66	+134	+240

This Cow's Production: 2 WR 109; 1 YR 106

Bred to calve approximately April 23rd to breeding group B.

LOT 126 Marcys Ethelda 923

Cow 02/01/19 reg: 19525774 tattoo: 923

Vermilion Sirloin
HA Prime Cut 4493 #
HA Miss Blackcap 9127

Marcys No Question 463
Marcys Ethelda 7132
Marcys Ethelda 619

TC Franklin 619 #
Vermilion Lass 8482 #
HA Program 5652 #
H A Miss Blackcap 1250 #
Lisco No Question 802
Marcys Erica 221 #
Rito 1I2 of 2536 Rito 6I6 #
Marcys Ethelda 084

CED	BW	WW	YW	Milk	Doc
+12	+1.3	+78	+142	+26	+26
CW	Marb	RE	$M	$B	$C
+63	+.55	+.69	+56	+154	+256

This Cow's Production: 3 WR 105; 2 YR 104

Bred to calve approximately March 15th to breeding group B.

LOT 127 Marcys Beauty 717

Cow 02/28/17 reg: +18880350 tattoo: 717

O C C Emblazon 854E #
Redland Emblazon 2134 #
Redland Henrietta Pride 1812

Hyline Right Time 338 #
Ox Bow Beauty 622
Ox Bow Beauty 142

D H D Traveler 6807 #
Dixie Erica of C H 1019
O C C Great Plains 943G #
Redland Henrietta Pride 1380
Leachman Right Time #
Hyline Pride 265
Rito 6I6 of 4B20 6807 #
Er Beauty G044

CED	BW	WW	YW	Milk	Doc
+4	+0.9	+50	+91	+29	+3
CW	Marb	RE	$M	$B	$C
+32	+.22	+.40	+54	+109	+195

This Cow's Production: 3 WR 103; na

Bred to calve approximately April 8th to to breeding group B.

LOT 128 — Marcys Erica 724

Cow 01/29/17 reg: 18895615 tattoo: 724

GDAR Game Day 449 #
S Summit 956 #
S Pride Anna 709 #

Boyd New Day 8005 #
G D A R Miss Wix 474 #
R&S Expedition 1404 #
S Pride Anna 567 #

Connealy Packer 547 #
Marcys Erica 54
Marcys Erica 3148

Feltons Meat Packer 62 #
Bestrelle of Conanga 539
Marcys Scale Crusher
Marcys Erica 930 #

CED	BW	WW	YW	Milk	Doc
+17	-2.9	+56	+98	+31	+25
CW	Marb	RE	$M	$B	$C
+32	+.26	+.18	+78	+93	+199

This Cow's Production
3 WR 100
2 YR 98

Bred to calve approximately February 23rd to breeding group B.

LOT 130 — Marcys Treasure 7104

Cow 02/11/17 reg: 18895734 tattoo: 7104

Sitz Top Game 561X #
JMB Traction 292 #
JMB Emulota 013

GDAR Game Day 449 #
Sitz Pride 88T #
S A V 004 Predominant 4438 #
BAR S Emulota 5426 #

O C C Emblazon 854E #
Marcys Treasure 015
Baldridge Treasure M510

D H D Traveler 6807 #
Dixie Erica of C H 1019
Sitz Alliance 6595 #
Baldridge Treasure 214F

CED	BW	WW	YW	Milk	Doc
+2	+2.8	+65	+110	+29	+10
CW	Marb	RE	$M	$B	$C
+39	+.23	+.67	+54	+113	+201

This Cow's Production
3 WR 105
3 YR 101

Bred to calve approximately April 15th to breeding group B.

LOT 129 — Marcys Erica 7150

Cow 02/28/17 reg: 18892736 tattoo: 7150

Lisco No Question 802
Marcys No Question 463
Marcys Erica 221 #

S A V Final Answer 0035 #
LA Lass 419 #
Sitz Upward 307R #
Marcys Erica 867 #

Marcys Scale Crusher
Marcys Erica 4111
Marcys Erica 586

Sitz Upward 307R #
Marcys Erica 393 #
Marcys Breakstone 125
Marcys Erica 017 #

CED	BW	WW	YW	Milk	Doc
+12	+1.0	+61	+112	+21	+23
CW	Marb	RE	$M	$B	$C
+38	+.43	+.55	+73	+131	+243

This Cow's Production
4 WR 97
3 YR 95

Bred to calve approximately February 25th to breeding group B.

Breeding Group

BREEDING GROUP B

Marcys Full Bore 015
Marcys Smooth Bore 030
Square B Outrigger
Marcys Scale Crusher 217
Amdahl Sculpted

Note that all the calves resulting from these breeding groups will require DNA parentage verification for registration.

WE LOOK FORWARD TO SEEING YOU AT THE SALE!

Marcy Livestock

George & Andrea Marcy
Cell: 308/430-2005
marcylivestock@msn.com

PO Box 66
Chadron, NE 69337

Presorted
FIRST CLASS
US Postage
Paid
Ballyhoo Printing
59457

www.MarcyLivestock.com

FIRST CLASS

Deep-Ribbed, Fertile, Easy-Fleshing Cowmakers
Extraordinary Feedlot Performance

Want heavier-muscled, deeper-ribbed, easier-fleshing, thicker-quartered Angus cattle?

Use Marcy Cattle Company Bulls!

Docile, good-footed Angus